WEATHER
Generally fair and continued warm tonight and Saturday

The La Crosse Tribune and Leader-Press

HOME EDITION

Full Leased Wire News Report of The Associated Press

Member of the Audit Bureau of Circulation

VOLUME XIX, NUMBER 38 — LA CROSSE, WISCONSIN, FRIDAY, JUNE 22, 1923 — TWENTY PAGES — PRICE THREE CENTS

KATE DALEY GIVEN 6-YEAR SENTENCE

BEAUTIFUL TOWNS TRAPPED BY ETNA'S ERUPTION

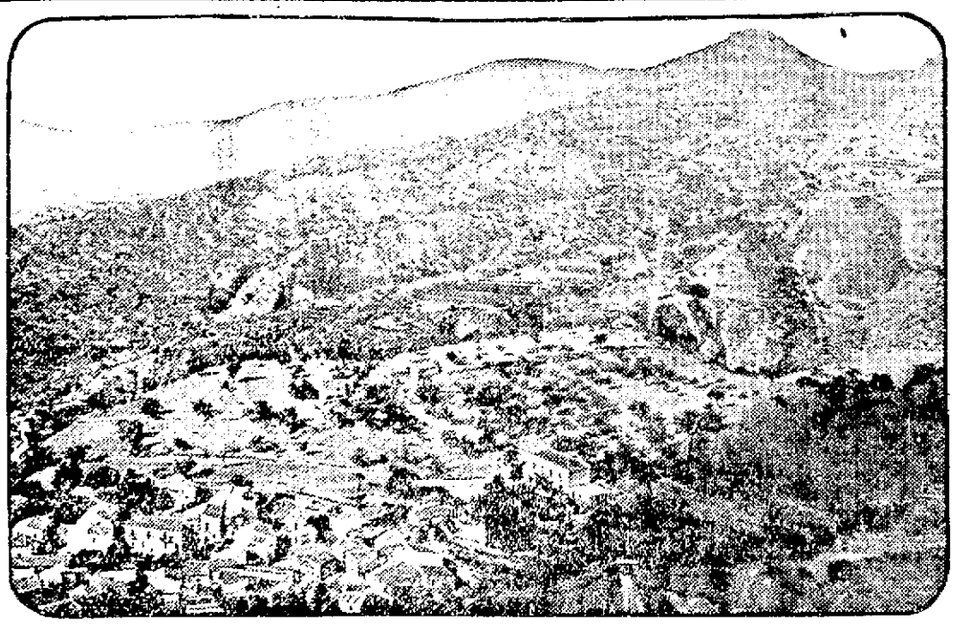

Showing the village-dotted slopes of Mt. Etna, Sicily. The volcano, which has again erupted, buried some of these villages entirely. Fully 100,000 are homeless, and an inestimable amount of property has been destroyed.

BLAINE DENIES HE TRIED TO INFLUENCE VOTE OF RIDGWAY

Governor Replies to Charges Made by Elkhorn Legislator on Floor of Senate

CLAIMS SENATOR HAD SOUGHT PLACE ON BOARD OF CONTROL

Executive Scores Ridgway's Vote Against Tax Bill

MADISON, Wis.—By The Associated Press.—Governor Blaine in a letter Friday to Senator Fido T. Ridgway, Elkhorn, denied that he had ever sought to influence the vote of the senator on any legislation, and pointed out what he said were specific instances when the Elkhorn legislator had definitely sought appointment to the state board of control. The governor's letter was written in reply to charges by Senator Ridgway on the floor of the senate when he declared than an effort had been made to "buy" his vote on tax bills with offers of appointments.

In his letter to the senator, Governor Blaine said that "you know, and I think in honor should have stated, that there never was any conversation between yourself and the executive office, either with me personally or with anyone attached to the office or with anyone on my behalf or to my knowledge, concerning any legislation whatever, including taxation legislation, with reference to either your candidacy for the position on the state board of control or to the vacancy in the office of county judge of Walworth county.

Can't Justify Vote

"The fact that you were not appointed cannot justify your vote against the fulfillment of a pledge to which you are committed," the governor wrote.

"Neither can any pretended suggestion of a doorkeeper or policeman about the capitol, concerning appointments, justify your statement or your vote against the taxation measures that had been overwhelmingly endorsed by the people of this state.

"I have discussed the taxation measures with you very frankly, and I have always insisted that the party pledge should be fulfilled and that you were committed to that pledge."

After quoting from Senator Ridgway's statement in which he is reported to have said that he had "never made application for a position on the state board of control," Governor Blaine outlined instances in which he said the senator did seek the board appointment.

Sought State Position

"Permit me to call to your attention," the governor wrote, "that early in the year you called at the executive office, seeking a position on the state board of control, and that you repeatedly importuned me to appoint you to such position, and let me assure you, senator, that importunities by a senator during a legislative session when important measures are pending and when such senator must vote upon the confirmation of an appointee, exceedingly embarrass the executive. You realized that and told me so, after I had appointed John D. Morrissey to the position you sought and for whom, I understand, you voted for confirmation.

"You not only importuned me to make that appointment, but you pay-

(Continued on page six)

Etna's Activity Decreasing Today No Lives Taken

CATANIA—For the first time since Mount Etna became violent a ray of hope dawned Friday morning for the much-tried inhabitants of the volcanic region. The danger is not yet ended for the crater of the mountain is still belching molten streams of lava and great rocks.

It is impossible to prophesy how long Etna will continue active, but a return to more normal conditions is expected within a short time. Although the loss in property has been enormous the present eruption of Sicily's great mountain of terror has claimed no human victims. Even physical injuries have been extremely rare.

LIVING WAX MODEL FAILS IN ATTEMPT TO MARRY IN CITY

A romance that started in La Crosse, bloomed for four days and then underwent a sort of eclipse, came to light when Harry Levy, a "living wax model" who for four days this week "did his stuff" in the window of a Main street store as he advertised a vacuum cleaner, and Florence Herde applied for a marriage license at the office of the county clerk.

So far everything went swimmingly along, smooth as silk, as 'twere, but obtaining the license was only the beginning. The next question was to get married. Mrs. Paul Herde, mother of Florence Herde, the bride-to-be, accompanied her smiling daughter and the debonair Mr. Levy to the county clerk's office.

From the clerk's office the party went to County Judge Brindley. Again matters moved along smoothly until the judge saw on the license application the fact that Levy, who was 38 and the bride-to-be 20, had been divorced from his first wife in Terre Haute, Ind., in September 1922. Then the judge refused to marry them. He said they would have to wait a year before they could be married.

Nothing daunted the couple then inquired where they could find another judge. They were directed to Judge C. W. Hunt. When Judge Hunt noticed the divorce entry on the license he likewise balked and fought shy of marrying them.

"My boy," propounded the judge," "my boy, there is nothing I can do for you. I would have to look up the divorce laws of Indiana first."

This was 3:30 o'clock in the afternoon.

"How long will it take for you to look up the law?" inquired the "living wax model."

"A couple of hours, perhaps" responded the judge.

"Oh my, I can't wait that long," exclaimed the "model." "I have to catch a train at 4:30 p. m. for Dubuque."

Whereat the "living wax model" and his bride-to-be left the judge's office.

Levy gave his birthplace as Wisconsin and his present home at Cleveland. At the courthouse he said he had been corresponding with Miss Herde for some time.

THERMOMETER HITS HIGHEST MARK OF THE YEAR FRIDAY

Record Breaking Hot Day Makes Citizens Swelter; No Relief in Sight

TWO ARE DEAD IN WISCONSIN CITIES AS RESULT OF HEAT

Whole Country Swept by Heat With Eastern Cities Hottest

The thermometer will hit the high mark of the year this afternoon, according to the prediction of the weather man this morning.

Yesterday was another sweltering day, with a maximum temperature of 91 recorded at the weather bureau. Boston and Washington were again the two hottest cities in the country, the former reporting 96 and the capital 98. Memphis and New York had temperature of 94.

No heat prostrations have thus far been reported in this city, although many workmen, exhausted by the extreme heat, have been forced to quit work during the hottest part of the day.

Generally fair and continued warm weather is the prediction of the weather bureau.

Country Swelters

CHICAGO, Ill. — Approximately three states experienced unseasonable cold Thursday while the rest of the United States sweltered. Some relief is in sight for many sections but in others there will be no break in the heat wave, forecasters say.

Scores of deaths and numerous prostrations have been caused by the hot weather. High temperature records were made in many cities.

The most notable contrast was furnished by New Mexico, where a severe frost made it necessary to break ice in watering troughs in some sections; the mercury dropped to 28 degrees above zero on the Arizona desert. Citizens of Superior, Wis., hurriedly dragged out winter clothing when the temperature descended to 40. At Duluth, Minn., the minimum was 52 and generally cooler weather was experienced in North Dakota.

Kenosha Man Stricken

KENOSHA, Wis.—Frank M. Wehner, aged 55 years, died from heat prostation here Friday morning. Wehner had been working in his garden and went into the house for breakfast. He collapsed as he started to leave the house.

Madison Man Dead

MADISON, Wis.—The heat wave claimed its first victim in Madison Friday, when Julis Selv Wedel, 74, was prostrated while walking to work. He died last night at a local hospital.

Superior Out of Wood

SUPERIOR, Wis.—The local supply of wood has been exhausted by the demands of residents wanting it for fuel to use in their fire places due to the cold weather of the past several days, according to local fuel merchants Friday.

SUPERIOR WOMAN SUICIDES

SUPERIOR, Wis.—Mrs. Amelia Welkonen, 42, Thursday night committed suicide by hanging in a bedroom of her home here.

The woman was said by her husband to have been mentally unbalanced, superinduced by a lingering illness. She threatened to kill herself about two weeks ago, the husband told the police.

SECOND DEGREE MANSLAUGHTER, JURY VERDICT

Cliffwood Inn Owner Stoically Receives Sentence in Circuit Court Thursday Evening

REPEATS PLEA THAT SHE WAS NOT GUILTY TO THE JUDGE

Wickham Overrules Motion for New Trial and Stay of Sentence

MRS. Elsie (Kate) Daley, charged with the murder of her husband Chicago Jack Daley, was found guilty, by a jury in circuit court Thursday evening of manslaughter in the second degree, and was sentenced to six years in state's prison by Judge James Wickham. She will be removed to Waupun by Sheriff Lund within the next few days.

Case to Jury at 3:40 p. m.

The case was given to the jury at 3:40 p. m. after Judge Wickham had spoken for an hour in charging the jury. The first argument was made by George H. Gordon, assistant district attorney. John F. Doherty spoke next for the defense and then R. S. Cowie, Stanley Gordon, district attorney, closed the arguments in the afternoon.

The jury announced at 7 p. m. that it had reached an agreement. Clerk of Court Kleeber was the first to arrive. Within a few minutes Judge Wickham, District Attorney Gordon and Quincy Hale of Cowie and Hale, appearing for Mrs. Daley, were in the courtroom. R. A. Albrecht, foreman of the jury handed the verdict to the court and the judge called Mrs. Daley to the bar and read the verdict.

Mrs. Daley Like Stoic

Mrs. Daley stood before the judge like a stoic. After the reading of the verdict the court asked her if she had anything to say why judgement should not be passed upon her.

"No, only that I am not guilty," replied Mrs. Daley in a firm voice.

"The judgement of this court is that you be confined at hard labor in the state's prison at Waupun for a period of six years," said the court. "This isn't a sentence under the findings of the jury. You killed your husband; you should suffer. There is no need of me giving you any advice and I am not going to give you any."

Hale Asks For New Trial

Quincy Hale then moved for the arrest of judgment and that a new trial be granted. The court overruled this motion. Mr. Doherty was not in court when sentence was pronounced remaining at home because of slight illness from the heat. Mr. Cowie was out of town, leaving the city shortly after the conclusion of the trial, on another legal matter.

WEATHER REPORT

For La Crosse and vicinity—Generally fair and continued warm tonight and Saturday.

For Wisconsin—Partly overcast tonight and Saturday probably local thunder storms in north portion. Warmer in extreme southeast portion.

For Minnesota—Partly overcast tonight and Saturday probably local thunder storms. Not much change in temperature.

For Iowa—Partly overcast tonight and Saturday possibly local thunder storms. Continued warm.

TODAY'S TEMPERATURES

6 a. m.	74	10 a. m.	88
7 a. m.	77	11 a. m.	90
8 a. m.	82	12 m.	91
9 a. m.	85	1 p. m.	92

RIVER FORECAST

The river will fall slowly during the next 48 hours.

RIVER BULLETIN

Stations—	Flood stage	Height	24-hour change
St. Paul	14	0.8	+0.5
Red Wing	14	1.4	—0.1
Reeds	12	1.6	—0.1
Winona	16	2.1	—0.1
LA CROSSE	12	2.7	—0.2
Lansing	18	3.5	—0.2
Prairie du Chien	13	4.1	—0.1
Dubuque	18	4.9	—0.4
Davenport	16	3.7	—0.3
Keokuk	16	4.2	0.0
Chippewa Falls	16	2.5	—0.5

NATION-WIDE RECORD

	Low last night	Yesterday's high	Prec.
Bismarck	62	84	..
Chicago	76	90	..
Denver	52	82	..
Helena	48	60	.62
Huron	72	84	..
Jacksonville	74	86	..
Kansas City	76	90	..
LA CROSSE	74	91	..
Madison	72	90	..
Memphis	76	94	..
Medicine Hat	50	56	1.36
Milwaukee	64	84	..
Miles City	56	70	.02
New York	72	94	..
New Orleans	76	88	..
San Diego	58	68	..
San Francisco	52	60	..
St. Paul	74	90	.02
Minneapolis	74	90	.02
Spokane	52	70	..
Washington	76	98	.10

Summer begins today 5:03 a. m.

HARDING PLEADS FOR COURT

FIRECRACKER BAN OFF MAKES KIDS HAPPY; ORDERS ISSUED BY INDUSTRIAL COMMISSION

The kids are happy again. They can have their firecrackers this year, and without making special trips over the pike to La Crescent after them either. The new ruling of the Wisconsin Industrial Commission allows the sale and use of firecrackers not to exceed two inches in length or one-quarter of an inch in diameter, without limitation, but lays down stringent regulations regarding other fireworks.

The order says that no firecrackers, sparklers, skyrockets, Roman candles, torpedoes, bombs, toy pistols, toy revolvers, toy firearms, explosive canes, or hammers, blank cartridges, explosive paper caps, son-of-a-guns, or other similar fireworks, appliances and displays shall be stored in a public building or place of employment, except in wholesale lots in the original packages. They must, unless the above conditions are complied with, be kept in isolated storage, 200 feet from the neighboring buildings.

The order further says that such fireworks, appliances or displays shall not be discharged closer than 200 feet from the nearest building. The rule for Roman candles and skyrockets stipulates that they must not be discharged closer than 500 feet to a building.

The order of the commission does not apply to Chinese firecrackers not over two inches in length or one-fourth inch in diameter, colored fire in compact cases, light torches with lighting ends covered, or fireworks displays made under the direction of town or municipal authorities.

BRITISH STEAMER DEFIES AMERICAN RUM REGULATIONS

Baltic Brings in Supply of Liquor for Return Trip Under Government Seal

ORDERS ISSUED FOR SEIZURE OF ALL LIQUOR ON FOREIGN SHIPS

Baltic Slips in While Officers are Watching for Berengaria

NEW YORK — Two British steamships, the Baltic and the Berengaria, docked Friday with liquor for the homeward voyage under seal in defiance of the treasury department dry ruling. But a high official at the custom house indicated late today that the seizure of wet goods ordered by Washington probably would not be made until Saturday morning.

NEW YORK — By the Associated Press — While treasury department officials Friday were concentrating their attention on the Berengaria, the Baltic slipped into Quarantine with 6,152 bottles of liquor under British government seal for her next east-bound voyage, in defiance of American dry regulations.

Upon announcement that the Cunarder Berengaria was coming here Friday with sealed liquor to test the treasury department ruling that no liquor except for medicinal purposes must be carried across the three-mile limit, Secretary Mellon from Washington ordered his agents to board the Britisher and seize her wet goods. The fact that the White Star liner Baltic also was defying the dry edict apparently was not known to American government officials for no dry agents were at Quarantine to meet her.

It was learned that while the customs authorities intended to seize her sealed liquor they did not plan to act until after Captain Roberts had applied to the United States public health service for a permit to enter with liquor for medicinal purposes. After this permit has been issued, the customs agents were under orders to seize all liquor in excess of medicinal requirements, whether in or out of seal.

This program also would be followed with the incoming Berengaria and other ships carrying liquor under seal for the return trip, it was indicated.

Passengers on the Berengaria said they had had a pleasantly wet trip, ending with a ball Thursday night, but when they rose Friday morning looking for an "eye-opener" they found everything sealed tight. Passengers with pocket flasks were in great demand.

As the Berengaria crossed the three-mile limit Purser Beynon said, passengers who had participated all evening in the final "wet" party, consigned to the deep an empty bottle draped with crepe and bearing the inscription "Dedicated to the three-mile limit."

Staff Captain Edkin, second officer of the Berengaria, said:

"While the United States is preparing to seize our liquor brought in under seal, we are being flooded with offers of United States citizens to provide us with all the liquor we need for the return trip as soon as we cross the three-mile limit going out."

HAYWARD SCHOOL BURNS

HAYWARD, Wis.—Fire which was discovered Thursday demolished the Hayward high school and grade building and caused a loss estimated at $100,000.

BOOSTER DAY AT ONALASKA DRAWS CROWD THURSDAY

Annual Event in Interests of Pure Bred Livestock is Well Attended

TRIAL OF SCRUB SIRE IS ONE OF MAIN FEATURES OF PROGRAM

Speeches, Stunts, Judging and Picnic on Varied Program

Several thousand persons, from all corners of the county, attended the annual Livestock Boosters' day at Onalaska Thursday and took part in the program which was given. In spite of the excessively hot weather, the turnout was gratifying to those in charge, and the persons who attended found a cool spot beneath the trees at the agricultural school grounds.

Trial of Scrub Sire

One of the most interesting events on the program of the day was the trial of the scrub sire, which was charged with murder, theft and the destruction of property. The bull was defended by Attorney A. C. Wolfe of La Crosse, with Attorney Fred E. Steele of La Crosse prosecuting. M. A. Maughn of Chicago, secretary of the National Dairy council, was presiding judge. Both sides sought to impress the jury by calling several witnesses, for and against the animal.

While his fate was being decided the bull lay passively and contentedly in an enclosure built for him near the judge's chair, and stared back into the faces of those who thronged around to see him. Above the scrub bull was a sign bearing the inscription: "The Highest Priced Bull in America." The bull was convicted by the unanimous vote of the jury and turned over to the Boosters.

Exhibit Stock

About 100 fine pure bred animals, mostly young stock, were exhibited at the grounds during the day. Judging took place in four classes, one each for men, women, boys and girls. Following the judging a parade of the livestock was held. Impressive and interesting talks by Mr. Maughn, Merlin Hull, former secretary of state, Frank B. Astrath, field man of the National Jersey Cattle club, and others, were a feature of the program. All of the speakers dwelt upon the importance and necessity of placing a pure bred sire at the head of every herd, pointing out the advantages which result from so doing. Riding Bob Amundson's mule proved to be more of a job than it appeared, and the antics of those who tried greatly amused the crowd.

Gala Day

Most of those who attended made a full day of it. The women brought the children, and well stocked picnic baskets for the noon lunch. Coffee and cream were served free at noon. With the tent housing the exhibition of livestock, the gay colors of the dresses of the women and girls, and refreshment vendors threading their way through the crowds during the day, the grounds of the agricultural school assumed a circus-like aspect.

FARMER BADLY INJURED BY DYNAMITE BLAST

ASHLAND, Wis.—With one eye completely blown out and his body horribly mangled as the result of a premature explosion of dynamite on his farm near Glidden, Frank Mortek has been brought here in an effort to save his life. His skull was fractured, his left hand blown off, several ribs were broken and his body badly lacerated.

URGES CHANGES TO MEET FAULT FOUND BY FOES

President Recommends Making World Court Self-perpetuating by Giving Judges Power to Fill Vacancies

WOULD COMPLETELY DIVORCE THE COURT FROM LEAGUE OF NATIONS

New Ideas of Executive Startle Big Audience at St. Louis Thursday Night

ST. LOUIS, Mo.—President Harding, braving this hotbed of Republican and Democratic opposition to the league of nations and all its works, Thursday night reiterated advocacy of American participation in the league's permanent court of international justice, with new recommendations designed to relieve opposition to his plan in the senate and to restore harmony in the Republican party.

The presidential special reached St. Louis at 4 o'clock in the afternoon. A vast crowd filled the station and streets outside, and Mr. Harding was wildly cheered as he headed an automobile procession through the downtown streets. At the Coliseum he briefly addressed the convention of the Rotary international, urging the members to plant the rotarian spirit throughout the world.

Ideas Startle Audience

The President startled his audience with a proposal which carried him far beyond his original reservations to the world court protocol, advancing as a new fundamental to American participation in the court the basic principle that the court be made self-perpetuating by granting authority to its judges to fill vacancies by transferring this function from the council and assembly of the league of nations.

While praising the world court as constituted in glowing terms and proclaiming as out of the question the setting up of entirely new machinery in order to appease the anti-league sentiment in the country, President Harding, in approaching his new proposals, expressed a desire that the court be made as free as possible from any league control or influence.

Issues Double Challenge

Before reaching his suggestions, the President firmly planted his feet on the world court idea as the only available means for America to help Europe in maintaining world peace and issued a double challenge—a challenge to the sincerity for world peace of Americans who would keep their nation out of the court, and a challenge to European powers which adhere rigidly to the present construction of the court rather than grasp the helping hand of the United States.

Dismissing from consideration irreconcilable opponents of the court who would have America "live as a hermit nation," and those who openly advocate the court as a stepping stone toward joining the league of nations, the President declared that it was his earnest hope that he might reconcile objections to the present world court organization held by the Americans who believe fundamentally in a world court of justice.

Plan of Reconstruction

Granting the excellence of the court as now constituted the President would have it reconstructed for self-perpetuation in this manner.

FIRST—By empowering the court to fill vacancies in its own membership without interposition from any other body.

SECOND—By continuing existing authority of the permanent court of arbitration at The Hague to nominate judges but transferring power to elect from the council and the assembly of the league to the remaining members of the court of justice.

Other changes the President proposed; but the self-perpetuating plan was his major suggestion, falling unexpectedly on the ears of a community which a month ago cheered Senator Borah (Rep., Idaho), irreconcilable opponent of the Harding court participation plan, and in a commonwealth wherein Missouri's governor, Arthur M. Hyde, declared in a recent telegram to Senator Lodge (Rep., Mass.), reside 500,000 Republicans who would have nothing to do with the league or anything therewith allied.

Rumblings of Fear Heard

How leaders of American thought and particularly the Republicans

(Continued on page six)

QUEEN LIL'S WILL WITHSTANDS FOUR ACTIONS IN COURT

Litigation Extending Over Six Years Ended With Withdrawal of Last Suit

HONOLULU — Litigation over the will of the late Queen Liliuokalani, last reigning monarch in Hawaii, which has occupied the courts here since her death in 1917, has been terminated with the withdrawing of the suit filed by Mrs. Kahakauilakelilinoewaiovalaulia (correct) Keawe Nawahie to break the testament. The 30-letter name means "Thundering Chiefess of the Sleeping Waters."

Mrs. Nawahie's action was the fourth that had been brought in an effort to overturn the will. She contended that she was the next of kin to the former queen.

The first suit was filed by the late Prince Jonah Kuhio Kalanianaole, former delegate to Congress, and was settled by compromise.

The second suit, filed by Mrs. Emma K. De Fries, was dismissed.

The third action, based on a will which named the "Princess" Theresa Owana Wilcox Bolliveau Kelley and two other persons as beneficiaries, also was dismissed by the territorial supreme court.

This suit had a sensational aftermath. A Hawaiian minister, who testified that he witnessed the signature of the late queen to the document, told his attorney later that he had a vision or a dream, and confessed that the will was a fraud on the part of "Princess Theresa." As the result she was convicted of forgery and was sentenced to three years' imprisonment. She was released recently at the conclusion of her term.

Mrs. Nawahie's contest was dismissed some time ago on the ground that she had failed to prove her connection that she was related to the queen. She appealed to a jury but after long court delays withdrew her suit, she told the court, because all of the attorneys she consulted told her that her case was without merit.

LOSES AT BLACK JACK; HAS QUINTET ARRESTED

HURLEY, Wis.—They used to call it the old army game, but like other army games it is still popular, so popular that it caused the arrest of five men in Hurley. These men were charged by William Endrizzi with having taken, by the blackjack method, a considerable amount of money. Whether the plaintiff charges crooked work or not is yet to be determined, but according to the ethics of the police court, even straight blackjack is considerably curvilinear.

WAUSAU EAGLES TO PICNIC

WAUSAU, Wis. — Wausau Eagles are planning to entertain from 8,000 to 10,000 visitors Saturday at the picnic to be held in connection with the state convention which opens here Wednesday.

An ideal business combination is a doctor and a lawyer with their offices near a bootleg joint.

BRINGING UP FATHER

By GEORGE McMANUS

(Copyright, 1917, International News Service. Reg. U. S. Pat. Off.).

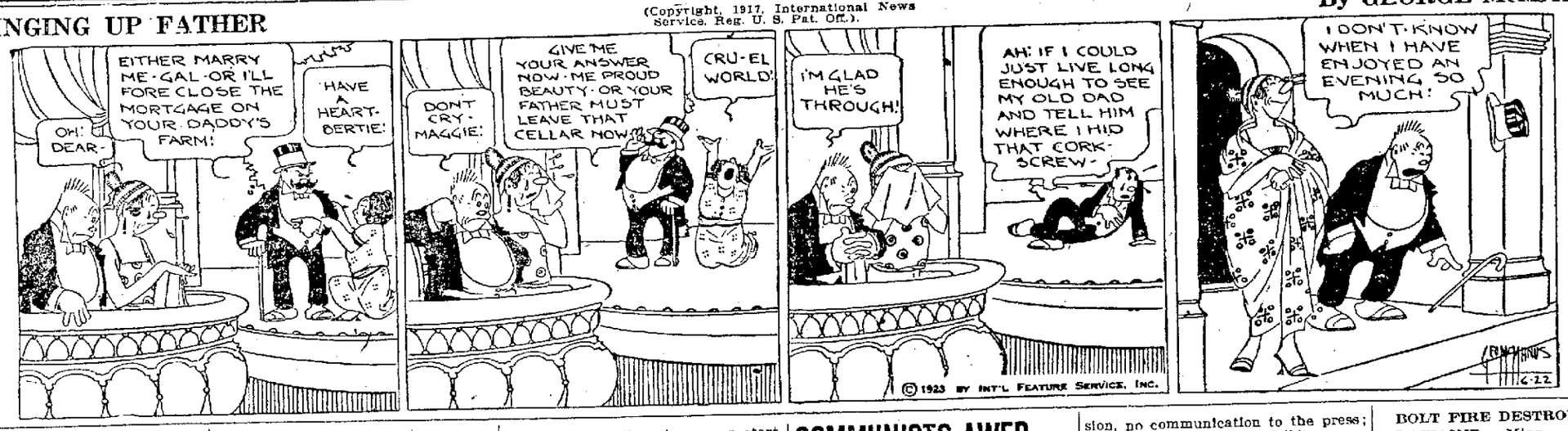

U. S. CONSIDERING PLAN TO OPERATE HARD COAL MINES

Coal Commission Trying to Find Out What's Wrong With the Coal Industry

BY HARDEN COLFAX
(Special Correspondent of the Tribune)
Copyright 1923.

WASHINGTON — Proposals that the government take over the anthracite mines and operate them in the interest of the entire nation are being considered by the United States Coal commission.

This commission was created by congress last fall. Its duty is to find out what's wrong with the entire coal industry. It will make its preliminary report, covering anthracite problems only, to the president on July 1. Those who are sponsoring the movement that the government operate the mines, contend that they now are run in the interest of New York and Philadelphia capitalists and the United Mine Workers of America.

After July 1 the commission will devote its attention to the bituminous end of the industry. Its entire report, embracing the bituminous situation, will be made September 22.

It will then be up to congress whether the commission's proposals shall be written into law, modified or rejected.

One phase of the industry into which the commission is inquiring is the tax laid upon the public by the warring groups within the industry. Information on this subject is meagre as neither miners or operators, for self-protection, have called attention to it. From what little information has been submitted, however, an unofficial observer estimates that the coal industry is levying a tax on the public of not less than $50,000,000 a year—and it may reach $100,000,000—to support its various trade associations and labor unions.

Figures compiled by Harry N. Taylor of Kansas City, Mo., one time president of the National Coal association, show that in the states of Arkansas, Oklahoma, Kansas and Missouri, the United Mine Workers of America collected in union dues during 1921 the sum of $817,404, or an average of a little more than nine cents a ton on all coal mined in that section. Should that proportion apply to union coal mined elsewhere the total amount collected in 1921 to maintain the United Mine Workers of America approximated $26,000,000.

With this estimated $26,000,000 annual levy by the miners as a start, the aggregate is swelled by the cost of conducting manifold organizations of the operators and others selling coal. The soft coal operators alone are divided into upwards of 50 trade associations. Their expenses are estimated at not less than $10,000,000 annually. They give employment to hundreds, if not thousands of officials and employees.

The jobbers and wholesalers have their associations and the retail coal merchants are organized in hundreds of local associations where dues range from $10 a year up.

4 HURT IN AUTO MISHAP

DULUTH — Steven Boisseau of Sioux City, Ia., suffered a broken leg and other injuries Sunday night when his automobile overturned near Nopeming on the outskirts of Duluth. His wife and two children, the other occupants of the car, escaped with bruises and cuts.

MAN'S BODY RECOVERED

PARK RAPIDS, Minn.—The body of Jack Pearson, 68 years old, of Dorset, who was drowned Monday while swimming in Lake Belletain, near here, was recovered Monday. His sons, Oscar and Martin, reside in Minneapolis. Another son lives in Mary.

COMMUNISTS AWED BY STUDENTS' HOAX

Meeting of Protest Following Murder Of Russian Statesman Broken Up by Subterfuge

GENEVA.—The recent assassination of the Russian diplomat Vorowsky, at Lausanne, had a rather curious aftermath here, not without its humorous aspect.

The day after the murder the communists of Geneva organized a meeting of protest at the Apollo theater. A group of university students had it in mind to break up the meeting by force when one of their number conceived the idea of playing a practical joke, designed to alleviate the possibility of bloodshed and gain the desired end at the same time.

Just as the communists were about to assemble, the student with the idea telephoned to the theater and asked for the communist leader.

"Chief of police speaking," said the student in a stern voice. "I'll give you exactly one hour to finish your meeting. There must be no procession, no communication to the press; otherwise you all go to jail."

An hour later a band of students from a neighboring cafe watched the communists disperse quietly, with no sign of a demonstration.

Dry wood is approximately one-third water.

BOLT FIRE DESTROYS BARN

RAYMOND, Minn. — Lightning struck the barn on the Henry Doesken farm, four miles west of here during the electric storm Monday night. The barn was burned to the ground and three horses and an automobile were lost in the fire.

Hot Weather Specials

Men's Sport Shirts
Boys' Bathing Suits

A. N. HAMMES
10th and Jackson Sts.

Ask for Horlicks The ORIGINAL Malted Milk
Safe Milk
For Infants, Invalids & Children
The Original Food-Drink for All Ages. Quick Lunch at Home Office & Fountains. Rich Milk, Malted Grain Extract in Powder & Tablet forms. Nourishing—No cooking.
Avoid Imitations and Substitutes

BABY CHICKS

50,000 chicks of superlative quality from Hogan-Tested flocks at the following reduced prices for delivery June 15th to July 10th:

S. C. White and Brown Leghorns, per hundred ---- $ 8.00
S. C. and R. C. Rhode Island Reds, White Wyandottes, White or Barred Rocks, per hundred --- $10.00
Buff Rocks, Buff Orpingtons, Silver Laced Wyandottes, Partridge Wyandottes, Black Minorcas and Anconas, per hundred ---- $12.00
Light Brahmas and Partridge Rocks, hundred --- $14.00
Heavy Mixed Chicks, per hundred ---- $ 7.00
Light Mixed Chicks, per hundred ---- $ 6.00

Order direct from this ad. Parcel post prepaid. 100% live delivery guaranteed.

SOUTH SIDE HATCHERY, Inc.
CALEDONIA, MINNESOTA. I. C. GENGLER, Mgr.

Barron's

Our store is cool—shop here.

New DRESSES Today

For summer wear we have a new line of hand drawn Dresses, drawn work on collar, cuffs, pocket and vest, in every shade and great variety of attractive linens, dotted voiles, ginghams, silk broadcloth, pongee, crepe de chine and tub silks.

SUITS We are offering six 3-piece Suits in navy, black and sand shades of Poiret Twill and Silk. Your choice now at ..... 1/2 Price

ALL OTHER SUITS AT GREATLY REDUCED PRICES.

Handkerchief Section

Striking novelties in embroidery and lace trimmed linen Handkerchiefs, hemstitched, woven plaid with colored border, very new, at 25c each.

Pure linen ecru, green, yellow and white, embroidered in contrasting colors, at 50c each.

Linen and silk in paisley designs, lace edge. The very latest, at 50c each.

THIRD FLOOR
Rug and Drapery Section

CONGOLEUM RUGS

GOLD SEAL QUALITY
ALL PERFECT GOODS.

9x12 ft. size, our price $14.50
9x10½ ft. size, our price $14.00
9x9 ft. size, our price $12.50
7½x9 ft. size, our price $10.50
6x9 ft. size, our price ..... $ 8.50
3x6 ft. size, our price ..... $ 2.25
3x4½ ft. size, our price ..... $ 1.75
1½x3 ft. size, our price ..... $ .50

LINOLEUM RUGS
Nothing but Perfect Goods.

9x12 ft. size, at each $14.50
9x10½ ft. size, at each $14.00
7½x9 ft. size, at each $10.50
6x9 ft. size, at each ..... $ 8.50

NEW WASH GOODS

A new shipment of Linen, already shrunk, in blue, green, lavender and other shades.

We have a nice line of Crepes and Batiste materials, 36 inches wide, for lingerie purposes. Dotted Swisses in several shades, special at per yard $1.00

SILK SKIRTING SPECIAL

Mallinson's "Hoos Hoo" Skirting, a Roshanara crepe with pretty boucle designs, in white, tan and navy, reduced to a yard $5.00

THE NOTION SECTION

We now have a complete line of Dress Shields.

Ribbon Garters can be quickly and easily made of our shirred ribbon elastic, three-fourths of a yard is required, at 75c and $1.00.

OPERA STYLE BEADS

A popular style Bead in coral, green, tangerine, red and real Italian jet.

Hot Weather Clothes

That Really Fit

Our Two-Piece Suits are tailored by the best houses in America
SUCH AS
Society Brand and House of Kuppenheimer

and they are guaranteed to hold their shape and look well for a good long time. The materials are—

Wonderful Tropical Worsteds Palm Beach Cloths Aeroweaves

Mohairs in light or dark colors. Prices:

$16.50 $20 $25 up to $35

Dress Cool for the Fourth

Straw Hats
that are different

Sailors in all fashionable weaves and shades.

$2.50 $3 $4 $5

Peter Newburg Co.

La Crosse's Largest Clothing House

THE LACROSSE TRIBUNE AND LEADER-PRESS

A NEWSPAPER FOR THE PEOPLE.

Published every afternoon and Sunday morning by La Crosse Tribune Co., 201-203 So. 5th St., La Crosse, Wis.

LA CROSSE, THE BEAUTIFUL.

F. H. BURGESS, publisher.
MARK R. BYERS, Managing Editor.
A. M. BRAYTON, Associate Editor.

Entered as second-class matter, June 22, 1904, at the postoffice at La Crosse, Wis., under the Act of Congress of 1879.

The Tribune and Leader-Press is a member of the Lee Newspaper Syndicate.
Phones: Business office, 323-1; Editorial Department, 323-2.

Advertising Representatives—Cone, Hunton & Woodman, Inc., Room 1707 People's Life Building, 130 N. Wells Street, Chicago; 225 Fifth Avenue, New York; Victor Building, Kansas City, Mo.; Constitution Bldg., Atlanta, Ga.; American Bldg., Detroit, Mich.; Victoria Bldg., St. Louis, Mo.

MEMBER OF THE ASSOCIATED PRESS.
The Associated Press is exclusively entitled to the use for re-publication of all news dispatches credited to it or not otherwise credited in this paper and also the local news published therein.

I WILL WAIT

I WILL wait upon the Lord, that hideth His face from the house of Jacob, and I will look to Him.—Isiah 8: 17.

Insurgent Strategy

SENATOR Robert M. La Follette appears to have abandoned, at least for the present, his notion of leading a third party into the 1924 campaign. The senior senator gave serious consideration to the third party presidential nomination in 1920, and probably abandoned it only because its members failed to make a platform broad enough to sustain a national party. This year Senator La Follette has made plain on a number of occasions that he is interested in a third party, if at all, as a last alternative to his old program of remodeling the republican party nearer to his heart's desire.

Offhand, this may have an appearance of inconsistency, or it may be taken to indicate that the senator is fluttering about in the grasp of uncertainty. But one who is a friend, and what might be called a student of Senator La Follette, offers a most plausible explanation. In 1920 Senator La Follette was pretty much alone in congress. The progressive group, never formidably strong, had been scattered by the world war. There was no cooperation for Senator La Follette there if we except the Wisconsin congressional delegation and a half dozen free lances from other states. If ever there was a time when the senator might have justified the complete surrender of the G. O. P. to its old guard, that time was 1920.

But 1923 finds Senator La Follette the center of the most formidable group of republican insurgents known to the history of the party, if we except only the Bull Moose offshoot of 1912. Several states have elected radical senators, and there are radical congressmen galore. There are a number of groups, the most substantial of which is the farm bloc. They disagree on many things of importance, but they seem to possess a consensus of opinion about the railroads, and it is about this issue that Senator La Follette is gathering them. He does not discuss prohibition, nor international politics unless the problem is pressed upon him. He is centering on the railroad issue, no doubt partly because with him it has always been the major issue, and partly because it furnishes the common rallying point which offers him his chance of success. Heretofore the La Follette group has been derided in republican conventions, but the new line-up of progressives does not expect to be made much sport of in 1924.

And so, says Senator La Follette's friend, it is easy to understand why Senator La Follette has turned aside from the third party idea at this time. He is nearer than ever before to a position of power which will compel the republican party to listen to him.

But the third party is not without a sponsor. As Senator La Follette steps out, Mr. Hearst steps in. Mr. Hearst's ambition for the presidency usually leads him through paths which other politicians do not care to follow. With Senator La Follette leading the fight of the republican insurgents, Mr. Hearst could not attract much attention in that crowd. The third party, abandoned by the leader which most it had courted, afforded the opportunity. By stepping into that camp Mr. Hearst would be noticed, even though the futility of the movement in such circumstances would be a foregone conclusion.

For Boys Only

COMMENCEMENT over, thousands of young men and women are striking out in the world for themselves.

You graduates will get a lot of hard bumps in the next few years. They will seem harder to you than they really are. The reason they will seem harder is that your parents up to now have been taking these bumps for you—sheltering you against them. This happens in all generations, and later you will do the same for your children.

As time rolls on, you will become calloused to these hard knocks. Like going barefoot—at first it hurts the tender feet, but you soon get used to it. So don't get discouraged. Keep in mind that, as it takes hard work to develop your muscles, so also it takes quite a bit of rough treatment to "bring you out"—to develop your courage and resourcefulness, to enable you to handle power wisely and responsibility sanely.

Many of the greatest heartaches of life come when we strike out in the world for ourselves. Later you will realize that most of these troubles were mountains made out of molehills.

As you go on through life you will find two distinct classes of people. One will go out of its way to help you, to give the guiding directions that it learned by bitter experience. Pay close attention to these people, especially the old. They know the shortcuts to take and the pitfalls to avoid.

The others are plain nasty in varying degrees. At times they'll seem to be in the majority. They are the people who make life disagreeable and wretched for themselves as well as others. As a rule they are diseased, either mentally or physically. In this class you'll find the cranky boss, the inconsiderate stranger, also the vulture eager to take advantage of youthful gullibility and lack of experience.

As far as possible, ignore them. By no means, let them make you despondent, discouraged, bitter or cynical.

Distance

OJIBWAY Indians are rehearsing "Hiawatha" which they'll stage in August, celebrating the three-hundredth anniversary of the discovery of the "Soo" and Lake Superior by the white man.

The Ojibways marvel at Longfellow's accuracy in the matter of their Indian customs and their country. If they can get Longfellow on the ouija board, he'll tell them that he never was near said country. He got his "stuff" from an Indian chief whom he met in New York City.

However, that's one of the essentials of an expert. Peter Witt, traction expert, says an expert is a man who lives several hundred miles away and charges $100 a day for his services. A prophet (or an expert) is not without honor, etc.

Failed

NEARLY 1500 American business organizations failed last month. This broke all records for May, except the year 1922. When the creditors get a settlement with the May failures, they'll average about 50 cents on the dollar. Combined losses (excess of liabilities over assets) were less than 16 million dollars, or only 15 cents for every man, woman and child in the country. So don't lose any sleep about high commercial mortalities during May.

Prices

WHOLESALE prices of the 96 leading commodities dropped in May, reports Dun's Review. Not much—only three-fourths of 1 per cent—but it's a good sign, for it shows that the leaders are putting on the brakes. Prices have been rising too fast for safety. Only the fool tries to squeeze the golden eggs out of the goose.

In Ye Olden Times

TEN YEARS AGO TODAY

The marriage of Miss Agnes Louise Vincent, daughter of Mrs. James Vincent and Mr. Edward Frederick Voight took place at the home of the bride's mother last evening. Rev. Henry Faville officiated.

F. C. Jones, airbrake foreman of the Burlington at Grand Crossing will probably own the fastest motorboat on the Mississippi in this vicinity when he buys a thirty-two foot boat in Winona this week. He will drive the boat down on the river this week.

County Treasurer William Garbers, County Clerk Jolivette, Register of Deeds Andrew Thompson and his assistant George Selund motored to the Lud Christopherson farm in Burns Coulee, town of Bangor, yesterday afternoon where they assisted in a "barn raising." A large number of farmers was present to assist at the raising and the picnic which was part of the ceremony. The county officials were especially active in the picnic part of the program. The barn is a large 36x80 foot structure, one of the most modern of its kind in the county.

TWENTY YEARS AGO TODAY

George Holzhammer has returned from a trip to Missouri where he has mining interests.

In the class that last Thursday graduated from the state university at Madison, three hundred and thirty-six in number, six are from La Crosse. They are: Otto Ruhoff, Adelbert Bleekman, Willis Brindley, Olaf Laurgaard, Fannie Brayton, Oliver Harvey Bunting and Augusta Noelke.

Dr. Friend C. Suiter has gone to Milwaukee to attend a meeting of the state board of health of which he is a member.

Rev. J. T. Gamm goes today to Appleton to attend the fifty-fourth annual meeting of the German Lutheran Synod of Wisconsin.

Dr. and Mrs. Maurer of La Crosse and Mr. and Mrs. Richards of Onalaska have returned from a week's visit at Lake Little St. Germaine. While there Mrs. Maurer caught the largest muskellonge of the season. It weighed 23½ pounds dressed.

THIRTY YEARS AGO TODAY

Rev. L. J. Brenner, the successful pastor of the First German Methodist church, has been granted a month's vacation and has gone, in company with his family to Girard, Iowa, where he will spend two weeks. He will then go to the World's Fair. A check defraying all his expenses while there was handed him by Henry A. Salzer before he left.

Dr. Beebe and family of Sparta have gone to Chicago to visit the World's Fair.

Miss Lillie Sanders of Lanesboro, Minn., and Mr. May of Lansing, Iowa, were married yesterday at the home of the bride. The couple will live in Lansing.

David Schneider is moving his confectionery store into one of John Stephenson's buildings in North La Crosse.

Nicholas Birnbaum, Sr., has purchased the P. L. Clark property adjoining the Holy Trinity church and contemplates improving the same.

A FIVE-AND-TEN EPISODE

By WILL T. AMES

About the only person in the five-and-ten who had any use for Lou Landers was Bobby McKay, the window dresser.

"Lissun, pet," said Mame Sloan to the Knatz girl, who helped her at the candy counter, "she's got a blimp beau, that one, 'cause she's had two years in Commercial High. Gee! Bess Niver lives on the same block with her, out in Greendale, 'n she says old man Landers ain't had a day's work since April. And look at her shoes! The like of that, swelling herself—whatcha know!"

"Ain't it just," agreed the Knatz girl, ringing up a dime.

If Lou's rebellious discontent with a lot that compelled her to spend her entire vacation in the five-and-ten made her far less than popular with the other girls it had the opposite effect on Bobby McKay.

"She ain't any more like this bunch of raps than money is like the melines' marks," he decided. It pleased him mightily to see her hold herself aloof. So much so that when he discovered the superior Miss Landers was bringing her lunch and was crossing over to the common opposite to eat it in the shade of one of the old elms, instead of patronizing the store restaurant, Bobby promptly did likewise; though he had to have the lunch put up at the Greek's, being an unattached, furnished room young man.

At first Bobby's device succeeded admirably. The window trimmer of a five-and-ten may, by contrast with the ruck of the personnel, be of considerable interest to a lonely discouraged girl who feels herself above her job, her surroundings and her involuntary business companionships. For a fortnight of consistently fine days the two ate their lunches in company, and in company experienced the gripping of mutual magnetism.

Then, all at once, Lou woke up. Here she was, doing the same thing exactly that her mother had done, in spite of all her desperate determination to do nothing of the kind. Hadn't her mother, at seven teen, fallen head over heels in love with a brisk young mechanic—and married him on a joint capital of thirty-five dollars?

And hadn't they pulled the devil by the tail, so to speak, ever since—never getting ahead more than a few dollars and every once in a while being flat broke, like now? And hadn't she sworn a long, solemn oath to herself never to get caught in that kind of a mess herself?

It wasn't that Lou had aspirations toward limousines and sables; envy of the rich never entered her head. But she had learned the lesson of her parents' higgledy-piggledy existence, and she didn't propose to live her own life with just about one payday between her and destitution.

That's why she was so keen after the commercial course which she felt sure would make her future reasonably secure. She wouldn't have to marry the first happy-go-lucky that came along and start housekeeping on the installment plan if she could finish school and earn a decent salary.

And here she was, she repeated, getting moony over a boy who—she had his own word for it—had had to quit school because he hadn't a nickel to go on with and become a 5 and 10 cent window trimmer instead of the electrical engineer he had planned to be. If she let those moonings go on as they had been, pretty soon Bobby was going to think of marriage and so would she! And that would be the end of every chance in the world for both of them.

So that very noon, when Bobby, all broad smiles, lay in wait for her near the door, Lou told him flat that she didn't want him to go across to the common with her that day.

"But, what have I done?" protested the dismayed Bobby.

"Not a thing, Bobby," Lou answered, "but I'd rather not."

Bobby was twenty. Bobby was in love. Bobby half suspected the truth. Naturally Bobby sulked and proposed to show his independence. So he sauntered over to the common by himself, rather grandly ignoring Lou, and sat himself down on the next bench but one to her, to eat his lunch, just by way of showing how little difference a girl more or less made in his young life.

Also he picked up a newspaper that some predecessor had left behind and buried himself in it as he abstractedly ate his sandwiches. He pretended not to look at Lou and Lou actually didn't look at him—for quite a while. When she did, she witnessed an extraordinary thing.

Bobby was on his feet, anxiously looking first in one direction, then another, all about the common and the adjacent street, obviously seeking some one—and obviously it wasn't Lou, for she was in plain enough sight.

A man arose from the bench on which Bobby had been sitting and started to move leisurely away. Bobby, instantly abandoning his survey of the neighborhood, started after this man, put himself in front of him and said something. The man made a threatening gesture, whereupon Bobby, still holding the newspaper in one hand, with the other seized the lapel of the stranger's coat.

After that the action was like a speed-camera film chase. The stranger smashed Bobby in the face, tore loose and dashed headlong down the dozen yards or so of park path to the street, across the sidewalk and into the roadway. Bobby, on his feet again quicker than he went down, was close behind. People stood stock still and watched, open mouthed. Lou, aghast, was conscious only of a sick fear.

Front street is a traffic plague spot at times. A three-ton truck, momentarily stalled, had halted three trolley cars and a flock of motor vehicles of all kinds. As the fleeing stranger essayed to dart through the jam a shabby runabout, squirming ahead without hope of ultimate thoroughfare, blocked his path completely. The man found himself, two paces from the curb, in a cul-de-sac with the flying form of Bobby almost at his heels.

Lou saw the stranger turn, saw even from that distance that his face was like the face of a snarling dog, saw his hand whip behind him, saw the flash of steel, saw a great dab of red spring from nowhere and take the place of Bobby's face. Lou felt that she would never get her breath again—as though she were dying.

There was a rush of people, and Lou found herself in it. There was the shrilling of a whistle, a blur of blue uniforms, a tossing and flinging about of arms and legs in a little vortex. Dimly Lou caught a fleeting glimpse of Bobby, white as a ghost where he wasn't crimson, with a policeman holding him up and of a writhing form that two other policemen gripped and menaced as they rushed it through the jam to the patrol box on the corner.

"Bobbie!" cried Lou. But the cry was no more than a whisper and was drowned by the clang of the ambulance they took him away in.

At the hospital that evening they let Lou see Bobby, for he had made a special request that if by any chance a girl named Louise Landers called she should be admitted, and the doctor had said the long, deep wound at the edge of the hair wasn't very serious.

"I had just read in that Chicago paper," explained Bobby, "that there was a $2,500 reward for this Bolvick that kidnapped the Chalmers kiddie, and his picture was in the paper. Then I happened to look up—and there was his nibs, sitting right there; and him supposed to be in Mexico. Say, Lou, I was up in the air. I couldn't see a policeman and he was leaving. So I just had to nail him. If I'd stopped to think, maybe I wouldn't have done it—it might have seemed silly. But you don't know how much I wanted that money, Lou—for the rest of the course—and—well, for you. So I went after him; and somehow I managed to hang onto him till the cops came. I never knew I was cut until I began to wobble after they had him. All I kept thinking about was twenty-five hundred dollars—and you. Because you aren't the kind of a girl to waste yourself on a five-and-ten window dresser, Lou."

Then all Lou's wisdom went a-glimmering. "Oh, Bobby!" she trembled; "it will be wonderful, of course; and we've oceans of time. But I—I wouldn't care—now—if you were always going to be a window trimmer—or a window washer; so there!"

RICHLAND COUNTY GIRLS VIE IN BEAUTY CONTEST

RICHLAND CENTER, Wis.—Richland county's prettiest girl will be queen of the harvest at the annual county celebration at the fair grounds here on July 4. Sixteen local belles have already been entered in the contest, which promises to be a close one. Besides the honor of winning the contest, many valuable gifts will go to the lucky fair ones. Girls whose names have been entered are: Corinne Barnes, Irene Keegan, Lelia Stevens, Agnes Sippy, Richland Center; Norma Gunderson, Gotham; Ella Hafford, Joy Millum, Blanch Shuear, Viola; Julia Laudsinger, Yuba; Gladys Paulis, Twin Bluffs; Emma Janecek, Bloom; Lucy Janecek Woodstock Prudy Barker, Rothbridge; Camilla Rauskauf, Cazenovia; Myrtle McNurlin, Willow; Nellie Howard, Ithaca.

GIRL HALTED IN WALK N. Y. TO HOLLYWOOD

NEW YORK.—The ambition of Miss Mary Roskos, 18 years old, of Clinton, N. J., to become a movie star and pal with western cowboys whom she "just loves", met a temporary setback in Newark when a policeman stopped her and returned her to her father, Andrew Roskos.

With a knapsack across her back and wearing her brother's knickers, she had started out to walk to Hollywood. She had torn a page from her school geography containing a map of the United States and had marked her route in pencil.

The girl had 25 cents but explained that she could easily earn $2 a day on her walk across the continent by working on farms just like a man.

CAMBRIA MAN RETURNS FOR HIS GOLDEN WEDDING

CAMBRIA, Wis.—To celebrate his golden wedding anniversary, William T. Pugh, 78 years old, will return with his wife to his old Columbia county home next Saturday. For twenty-three years he has been a field deputy with the United States marshal's forces. He was stationed at Madison until sixteen years ago, when he was transferred to the Superior office. Prior to entering the marshal's service he was a locomotive engineer; with headquarters at Eau Claire.

CARELESS WIDOW DELAYS FUNERAL

CHICAGO—The conductor of a Pennsylvania system New York-Chicago train wired Station Master J. B. Aiken here that a woman passenger had taken the wrong suitcase when she alighted from a Santa Fe train here and that this error was delaying the funeral of her husband, whose remains were in the valise.

Meanwhile, a male passenger had turned in the suitcase containing the ashes and complained about the loss of his own.

The suitcase has been forwarded and the funeral will now go on.

INJURED JANESVILLE COP AWARDED $206 ON CLAIM

JANESVILLE, Wis.—Leo Lennartz Janesville patrolman who was injured in an auto accident near Kaukauna last fall, while he was returning from a trip to Green Bay with a country prisoner, will be paid $206 by Rock county, according to a decision of the industrial commission, which upheld Lennartz' contention that his commission as a special deputy sheriff made him an agent of the county during his trip.

DISLOCATES HIS SHOULDER WIELDING TOWEL AFTER BATH

LOS ANGELES, Calif.—Surgeons at the receiving hospital had their first experience with Turkish towel accidents when Glen Northland, mortgage broker, was carried in with a dislocated shoulder. He said he threw it out of joint while drying himself briskly after a bath.

OUT OUR WAY BY WILLIAMS

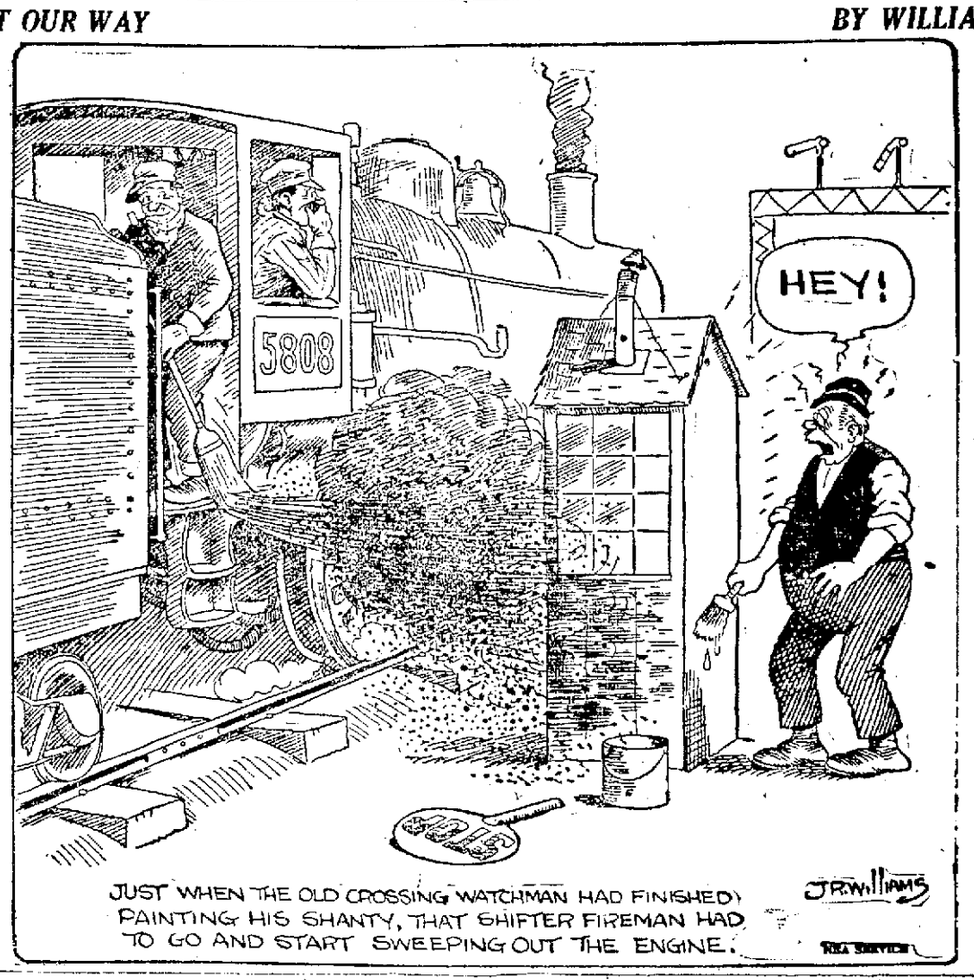

HOW DETROIT STOPS ACCIDENTS

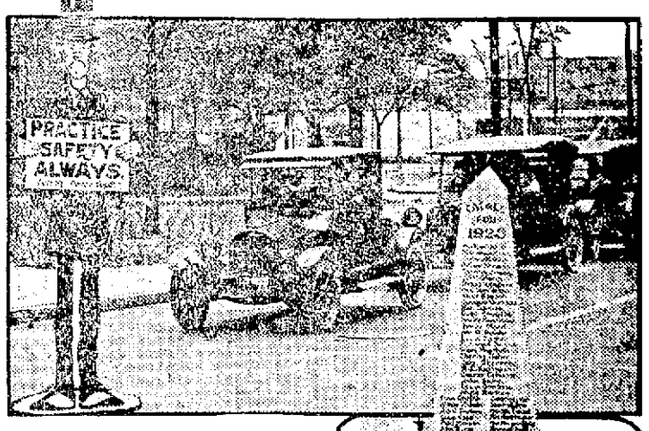

By MAURICE HENLE

DETROIT.—Play safe on the highway or meet the undertaker! Your choice, Mr. Citizen: Eternal care or death.

That sums up the message brought home to Detroiters after a flying start of the most impressive safety-first campaign ever conducted by a municipality.

Detroit, the most notoriously congested city in the country, the automobile Mecca of the world is setting the pace to minimize the dangers which her industries created.

The shoe fits—Detroit is putting it on with a vengeance!

* * * *

This intensive and rather spectacular campaign was absolutely necessary, people say here.

Unless you've actually been here, it will be almost impossible to realize the congestion. You get the same thrill crossing a Detroit street that you get riding a swift roller coaster. Your heart jumps up in your mouth, to borrow an old phrase, and when you get across safely, you are thrilled to the core, and give vent to a long, thankful Ah-h-h!

So when it was decided to start a permanent safety-first campaign, those in charge set about to do it right.

They erected before the city hall a white monument, and on it had inscribed the names of those killed in traffic accidents during the present year. A long list it is, too.

Then they thought of the man who profits, but gets no pleasure from these fatalities—the undertaker. Life-size cardboard figures resembling what the public long has come to associate with the embalming profession were placed at vantage points along main thoroughfares.

Tall black stove-pipe hat, long black coat, black tie, black trousers, black shoes, black shoelaces and black gloves. Isn't he a cute, cheerful sort of individual to be grinning at passing motorists?

He's meant to be just what he is—death, says Inspector Harry Jackson, director of traffic and safety.

But Detroit went farther. Along the highways leading into the city, huge white crosses have been erected. They look like crosses over the graves in France. Only they are big enough to be seen a mile off. And on each is a legend: "John Smith Age 23, Died Here in a Traffic Accident!" It gives the visitor something to think about.

But that wasn't all. A week before the campaign started the letters "R. U." four feet high, were painted on all sidewalks at crosings.

Everyone wondered. Then the word "Careful," was added. Posters, hundreds of thousands of them, bore another warning. Street cars were plastered with them and the Detroit News offered $2000 in prizes for best solutions of the traffic problem.

This campaign differs from all others ever held in that it will not last only a week. It extends over 52 weeks, and what already has been done in a general way, will be intensified in each section of the city.

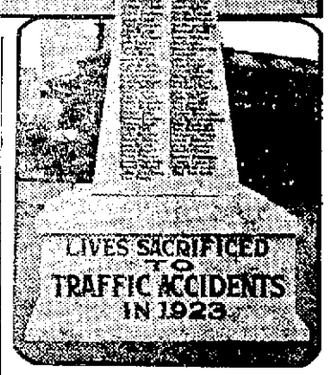

Detroit motorists are constantly reminded of the dangers of careless driving. Upper photo shows one of the cardboard "undertakers," placed on main thoroughfares. The monument below stands in front of city hall. On it are inscribed the names of those killed in trafic accidents.

"And what is the solution?" I asked Inspector Jackson.

"Education!" he answered promptly "We must educate the people to be careful. We will put in this regulation and that regulation, but how can you prevent accidents due entirely to people's carelessness? You never will prevent them.

"Many accidents are due merely to rank heedlessness. We have one ultimate hope. That is in the children of today. We are going into the schools and teaching safety first, and year by year, we will increase their knowledge.

"It is discouraging to see so many persons of the illiterate type driving. What can you do when you have people like these to deal with?

"Last April we killed one a day. It was terrible. But that we can educate, in a way, through everlasting persistence is shown because, during Tuesday, Wednesday, Thursday, Friday and Saturday of the first week of the campaign not one person was killed. On the next day that record had to be spoiled, and and how it was spoiled shows clearly just what a real problem we have.

"A street car was coming down the street slowly. The traffic was rather heavy and it couldn't travel fast.

"Then, halfway down the block a little girl darts across the street and before the motorman even saw her, because she was so small, the wheels beheaded the tot.

"Bystanders wanted to lynch the motorman. But I'm not so certain but that the parents of the child were the ones at fault.

"In other words, we have a human problem and all the iron-bound regulations won't prevent accidents, if the people persist in being criminally negligent."

CHARACTER ACTOR ENDS OWN LIFE

ALPENA, Mich.—The body of John S. O'Brien, prominent character actor, was found in Thunder bay here. The man had taken poison and slashed his throat with a razor, officers said.

LEARNED SCHOLARS MAKING FILMS FOR VISUAL EDUCATION

Reels Dealing With Nature Study in Greatest Demand for Use in Schools

CHICAGO—Motion pictures, with the scenarios written by some of the most learned scholars of this age, are now carrying lessons in history, nature, health, sanitation, geography and citizenship to thousands of school children. The subjects are written, directed and filmed by the Society for Visual Education, and distributed to more than 10,000 schools and other institutions in the United States.

The society, founded and tutored by some of the most prominent educators and scientists in the country, today has an assortment of films that runs into the hundreds, each devoted to a special fundamental school subject.

"We have been immeasurably successful in the ideal which prompted our organization, that our plans have proved worthy and sound," said Prof. F. R. Moulton of the University of Chicago, secretary of the society and widely known scientist and inventor. "We believe the most hopeful remedy for existing conditions was in the wide extension of visual education. Psychologists have told us that 85 percent of our thinking is in terms of visual image. The experience of every one of us confirms the statement. Of all the various means of visual education, motion pictures are proving of the most import, and until but recently, the least used. They are the most important because life and the processes essential to life are dynamic and in motion—a static world is dead.

"The film work of the Junior and American Red Cross has been entrusted to us, and the International Health Board, the W. C. T. U., and numerous organizations, witnessing the results of this work, are calling upon us to film subjects for them. State departments of education, welfare organizations, civic and commercial associations, and particularly the schools, are cooperating. The former in a number of states are buying the films outright for state distribution, while others serve as distributors for films obtained from the society.

"Visual education has not trespassed upon the commercial movie, nor will it. Our work does not seek to amuse but to translate into realities what often are only words. Neither do we propose to displace text books, models, maps or any other educational means but to supplement them. Our subjects are filmed for universal instruction. What may be too advanced for a pupil today, three years hence will be just as good. Our subjects are made to fit the time of need, and our machines so built that any part of the picture can be stilled and a teacher dwell for any length of time on a salient feature. The camera having the advantage of position, it permits the pupil to observe from every angle."

The reels dealing with the study of nature are in the greatest demand, according to Prof. Moulton.

All of the subjects are treated as systematically as books are written. Prof. Moulton explained, and in such a way as to supplement textbooks, laboratories and other means of giving instruction. Schools are becoming better equipped to handle the films, the society having evolved a composite and simple-operating machine to assist in the work.

CONGRESSMAN BROWNE TO STUDY EUROPEAN CO-OPS

WAUPACA, Wis. --- Congressman Edward E. Browne, acompanied by his son, Edward L. Browne, will sail on June 21 for Copenhagen, Denmark, where they expect to study cooperative marketing, rural credits and co-operative societies of Denmark, Norway, Sweden and Holland. They will also visit the Isle of Guernsey and Jersey. They expect to be gone until the middle of September.

About 10,000 floating mines have been recovered and dismantled since the war, according to the marine ministery of Denmark.

REPORT MANY KILLED IN QUAKE

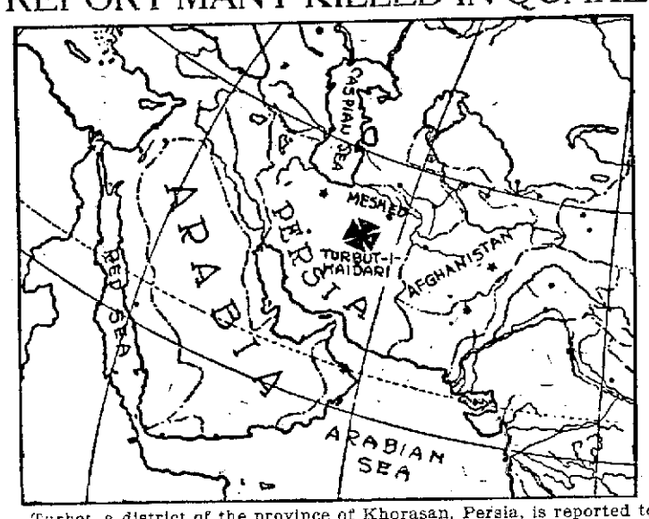

Turbet, a district of the province of Khorasan, Persia, is reported to be the scene of a terrible earthquake in which 8,000 or more may have perished. The city of Turbet, its capital, is situated on the bank of a deep ravine. The district of Turbet has a population of 30,000.

NURSES RECEIVE DIPLOMAS HERE THURSDAY NIGHT

Lutheran Hospital Holds Commencement Exercises at Our Savior's Church

Commencement exercises for a class of 21 girls graduating from the Nurses Training school of the Lutheran hospital were held Thursday evening at Our Savior's Lutheran Church, corner of Sixth and Division streets. The church was filled with relatives and friends of the graduates, who enjoyed the excellent program of talks and musical numbers which was given.

The program opened with a processional played by Edna Hulberg, followed by the invocation by Rev. E. O. Vik of the Trinity Lutheran church. A Hymn by the graduating class and the audience was next on the program, then a selection by the Normanna Sangerkor. A violin solo by Louise Krueger, accompanied by Mrs. Horner, was well received, as was the vocal duet, and a second selection by the Normanna Sangerkor.

The diplomas and pins were presented by Rev. Julius W. Bergholz, president of the Lutheran hospital association.

The following is a list of the graduates:

Marie Bestul, Ettrick, Wis.; Ella Brown, Whalan, Minn.; Ruth Farness, DeForrest, Wis.; Ethel Green, Rushford, Minn.; Marie Hallan, Spring Grove, Minn.; Florence Johnson, Westby, Wis.; Normanda Jurgerson, Rio, Wis.; Hanna Kalhoun, Rushford, Minn.; Clara Klein, Fountain City, Wis.; Elsie Klein, Fountain City Wis.; Mabel Kolsrud, Flora, North Dakota; Della Lagesan, Mabel, Minn.; Florence Maland, Rushford, Minn.; Alice Neumann, La Crosse, Wis.; Ida Ranum, Starbuck, Minn.; Esther Reishus, Rushford, Minn.; Gertrude Sandaker, Broadview, Mont.; Sigrid Sanden, Houston, Minn.; Violet Shumway, Galesville, Wis.; Nora Stensland, Mabel, Minn.; Johanna Vanderlaan, Midway, Wis.

FOUR PRIESTS WOUNDED BY ARKANSAS GUNMEN

POCAHANTAS, Ark.—Four Catholic priests were in a serious condition on Wednesday as a result of bullet wounds received when a band of youths attacked the home of the Rev. Father Herringer of the Englehorg Catholic church.

RUSSIAN AIR FLEET CHIEF MAKES 2,666 MILE FLIGHT

TASHKENT, Russia Turkestan.—M. Zenamensky, head of the Russian air fleet, has arrived in Bokhara on a 4,000 verst (about 2,666 miles) flight from Moscow, carrying passengers. His total flying time was 27 hours. He used a Junker plane.

THURSDAY MARKS CLOSE OF LIONS CHAUTAUQUA HERE

White and Myers Organization Closes Engagement With Presentation of "The Storm"

Thursday evening marked the close of the White and Myers chautauqua which was presented for six days at the fair grounds under the auspices of the La Crosse Lions club for the benefit of the local Y. W. C. A.

The play given on the last night was the famous Metropolitan production of "The Storm," the feature play which made such a success in the city last year when it broke all production records at the Majestic theater. A good sized crowd witnessed the production at the fair grounds Thursday evening.

Thursday afternoon the children's pageant, a part of the junior chautauqua work which is featured by the White and Myers organization, was given, with La Crosse children taking the parts. Herbert Taylor, comedian delivered his famous talk on Thursday afternoon.

KLONDIKE REGION IS HARD HIT BY PROHIBITION LAW

WASHINGTON, D. C.—The long reach of the Volstead law which already has caused perturbation in many other faraway places on land and sea, now has brought within its embrace the Klondike region of Canada.

As a result the British government has appealed to treasury officials for relief for the British subjects there, and another complication has been added to the international controversy over features of the law which are held abroad to restrict the rights of foreign nationals.

Penned off in a little corner of the north which has no practicable means of communication with the outside world except along the roads canals and rivers of Alaska, the residents of the Klondike have found these avenues of approach completely barred to liquor shipments.

The Canadian government, which exercises a monopoly over liquor importations in the district, advised the home government at London as soon as this situation revealed itself, with the result that there have been several conferences between American and British representatives.

Seattle society woman has a lion for a pet, and we just wondered if hubby puts it out every night.

Australia has more places of public worship in proportion to population than any other country.

THE Packard SHOE FOR MEN

The

Quality Shoe

at a Reasonable Price.

$6.50 TO $9.00

Frank Mader

Largest Shoe and Clothing Store in Western Wisconsin.

123-125-127 So. 4th St.

For Home or Picnic—

ZIEVE'S Fruit Nectar

Mix it yourself—to suit your individual taste—and have a pure, wholesome, refreshing beverage at a cost of *half cent per glass.*

A four ounce bottle Zieve's Fruit Nectar will make three gallons of delicious home drink. Merely add sugar and water, and it is ready for use. It is healthful—drink as much as you like.

AT YOUR DEALERS

A real satisfying fruit drink at cost of one-half cent a glass

Make Your Own Picnic Syrup

Use 1½ parts sugar to 1 part water (by measure.) To one pint of this mixture, add 2 tablespoonfuls of Zieve's Fruit Nectar—any flavor. This may be bottled, and kept indefinitely. A teaspoonful to a glass of water makes an economical, convenient picnic drink.

Comes in 13 Delicious Flavors—

Wild Cherry, Southern Fruit, Blackberry, Strawberry, Loganberry, Apple, Raspberry, Grape, Root Beer, Lemon, Orange, Ginger Ale, Lime

4-ounce Bottle Makes 24 Pints

ZIEVE'S is the Original and Only Genuine Fruit Nectar

There is no successful substitute for ZIEVE'S—*Insist on Zieve's.*

If your dealer cannot supply you, write us direct

ZIEVE NECTAR CO. • Minneapolis, Minn.

FRED·W·KRUSE CO·

WOMEN'S, MISSES' and CHILDREN'S APPAREL

Between 5th and 6th on Main St.

THRIFTY BUYERS Will Shop at---

KRUSE'S $5 SALE

SATURDAY LAST DAY!

Buy your mid-season apparel wants now!—at season's end prices!

MAIN FLOOR and DOWNSTAIRS STORE

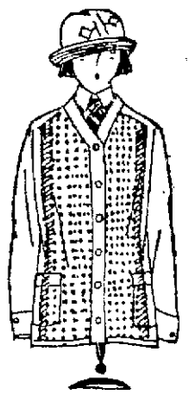

200 Summer Sweaters

$5.00

NEVER HAVE YOU SEEN such a varied assortment! Sleeveless vests, golf coats, slip-on styles, jacquettes and tuxedos. Developed of fine yarns and fibre silk. All the popular colors of summertime.

MAIN FLOOR

SILK BLOUSES

$5.00

A BIG ODD LOT clearance! Egyptian prints, Paisleys Oriental colorings, Canton crepe, Georgette and others. Fine values.—Main Floor.

SUMMER DRESSES

$5.00

EVERY POPULAR FABRIC featured! Linens, Dotted Swiss, imported ginghams and others. Dainty summer styles and colors.—Downstairs Store.

New SILK and WOOL SKIRTS

$5.00

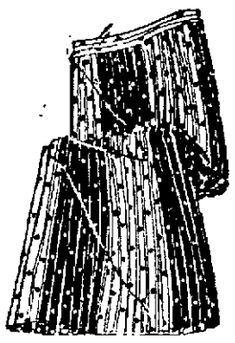

THIS IS THE GREATEST SKIRT SALE of the season! Novelty crepes, Baronette Satin, Roshanara crepe, Wool Prunellas, Homespuns. Savings of ½ and more on many of these skirts.

DOWNSTAIRS STORE

Odd Lot Garment Clearance---Choice

$5.00

17 girls' cloth coats, 6 women's sports coats, 7 women's jersey suits, 5 women's capes, 23 women's silk and wool dresses.

DOWNSTAIRS STORE

Choice $5.00

Radium silk bloomers and petticoats.

One group of hand-made wash blouses.

One group of silk and muslin underthings.

MAIN FLOOR

ALL WOOL SWIMMING SUITS

$5.00

Buy your swimming suit now, at extra savings! Just at the beginning of the swimming season comes this timely sale of bathing suits. Suits of finer weave and finer texture, displaying every wanted swimming suit feature.

MAIN FLOOR

Visit Our Store for Unadvertised Bargains

LOCAL CLINIC OPENS MONDAY AT CITY HALL

Do you feel tired? Have you lost your appetite, your pep and some weight? Have you a persistent cough or cold, vague pains in the chest and indigestion? Do you feel feverish in the afternoons? If you have any of these symptoms, attend the free chest clinic of the Wisconsin Anti-Tuberculosis association to be held at La Crosse Monday, Tuesday and Wednesday of next week. These symptoms are the symptoms of tuberculosis in its early stage, and while they need not mean tuberculosis, it is wisest to be on the safe side and find out what they do mean.

"Tuberculosis discovered in the early stages yields readily to the proper treatment, but if allowed to become advanced, the cure is always long and tedious and often impossible," say clinic workers. "Not only those having symptoms of tuberculosis, but especially those having had prolonged contact with the disease are urged to attend the clinic. This disease is now known to be communicable, not hereditary, and it is therefore of the greatest importance that all persons in contact with it be examined frequently to make sure of the condition of their lungs."

Miss Viola Nohr, supervising nurse, and other workers in the health department, and Miss Mary Regan, county nurse, have been active for weeks in a defensive campaign to bring to the clinic those families which have been visited by tuberculosis and thus exposed to infection.

The clinic is, however, not limited to contact cases, as the examination includes the heart, nose and throat, teeth and glands of the neck as well as the lungs.

Final arrangements for the free chest clinic of the Wisconsin Anti-Tuberculosis association to be held at the city hall in La Crosse Monday, Tuesday and Wednesday of next week have been completed and everything is in readiness for the examinations.

The clinic will open promptly at 8:30 each morning and close at 6 o'clock. Three physicians of the Anti Tuberculosis association staff, Drs. T. L. Harrington, A. A. Phelps and J. F. Shimpa, will be the examiners.

A plea that all persons who can do so come early is made by the clinic workers. At several clinics recently it has been impossible, for lack of time, to examine all those who came for examinations, and it is hoped that by getting an early start each day everyone can be cared for.

While the clinic is free to everyone, those especially urged to attend are people who have symptoms of tuberculosis; those having any trouble with their chests, including frequent lingering colds, bronchitis and other chest diseases; anemic and under weight children; and all persons who have ever had tuberculosis. No child under the age of 16 will be examined unless accompanied by a parent or some older person.

Society

MILDRED NELSON BECOMES BRIDE OF JOHN PAUL JENKS

ON TUESDAY evening a handsome home marriage was solemnized when Rev. E. O. Vik performed the ceremony which united Miss Mildred Nelson, daughter of Mr. and Mrs. J. G. Nelson, 2401 Prospect street, to Mr. John Paul Jenks, son of Mrs. John L. Jenks.

Preceding the taking of the marriage vows Mr. Orrin Nelson sang "At Dawning," accompanied on the piano by Miss Stella Nelson, who also played Mendelssohn's Wedding March for the entrance of the party.

The bride was attended by Miss Jeanette Ortwein as bridesmaid, and Miss Esther Nelson, sister of the bride, as maid of honor. Audrey and Helen Kuchel, cousins of the bride, were the little flower maids.

Promptly at eight o'clock the bridal party descended the stairs and was met at the altar by the bridegroom and the best man, Mr. Robert Jenks. The vows were taken before an artistic arrangement of palms and peonies. The flower girls stretched the ribbons for the approach of the bridal party from the stairs to altar. They wore pink and white organdie frocks and carried baskets of roses and tiny daisies. The bride wore a handsome gown of cream flat crepe, fashioned with a train. Her sweeping veil was trimmed with rose point lace and was held in place by orange blossoms. Her bouquet was a shower of bride's roses and sweet peas. Miss Ortwein wore peach colored surprice taffeta trimmed with cream lace and carried an arm bouquet of Ophelia roses and heliotrope. Miss Nelson's gown was of jade and silver colored taffeta, trimmed with silver lace and she carried an arm bouquet of Columbia roses and daisies.

A bridal luncheon was served to seventy guests, the tables being beautified with peonies, roses and larkspur. The bride's going away suit was of blue point twill and a purple hat of matine, trimmed with flowers and blue lace.

Mr. and Mrs. Jenks left on an extended trip to Yellowstone Park and on their return will be at home at Chicago after July 15.

* * * *

A PRETTY MARRIAGE ceremony was solemnized at the German Lutheran church on Thursday afternoon at half past three when Rev. Julius T. Gamm, pastor of the church, united Miss Esther Witt, daughter of Mr. and Mrs. William C. Witt, 1225 Mississippi street, and Mr. Joseph C. Schiessl of Gettysburgh, S. D. The bride was attended by her sister, Miss Adelia Witt, as maid of honor, and Miss Irene Schiessl, sister of the bridegroom, as bridesmaid. Mr. Irwin B. Witt, brother of the bride, was the best man. Following the ceremony a wedding reception was held at the home of the bride's parents and a bridal dinner served. The bride wore a handsome white Canton crepe gown and her veil was the one worn by her mother on her wedding day. Mr. and Mrs. Schiessl left the same evening for an extended honeymoon trip in the east. They will be at home to their friends on July 30, at Gettysburgh.

* * * *

MISS HELEN VESEY has returned home from River Forest, Ill., where she attended Rosary college.

* * * *

MISS EMMA MAUD BATCHELDER, who is stenographer in the office of the C. B. & Q. R. R. office at Chicago, will spend Saturday and Sunday with her mother, Mrs. William B. Batchelder, 514 South Seventeenth street.

* * * *

AT NINE O'CLOCK Wednesday morning at the Holy Trinity Catholic church a pretty ceremony was performed by Rev. Joseph Riesterer when Miss Eleanora Kemp, daughter of Mrs. Clara Kemp, 1562 Denton street, became the bride of Mr. John Breidel, son of Mr. and Mrs. Ludwig Breidel of this city. The bride was attended by Miss Alice Bruha, and Mr. Edward Havlecek was the best man.

The bride was attired in a gown of white flat crepe, trimmed with all-over lace, and a veil, which was held in place by a band of pearls. Miss Bruha's gown was of orchid crepe de chine and she wore a hat to match.

Following the ceremony a reception was held at the home of the bride's mother, only near relatives and friends being present. Mr. and Mrs. Breidel left on their honeymoon, motoring to Madison and Chicago. On their return July 1, Mr. and Mrs. Breidel will be at home to their friends at 1562 Denton street.

* * * *

AT ST. JOSEPH'S church at St. Joseph's Ridge, Tuesday morning, at nine o'clock, Miss Martha Kneifl of St. Joseph's Ridge became the bride of Mr. Edward Clements of Coon Valley. Rev. Theodore Fraling performed the ceremony. The bride was attended by Miss Anna Clements and Miss Agnes Kneifl, and the bridegroom by Messrs. Theodore Kneifl and Harry Clements.

The bride was gowned in ivory white satin with shadow lace trimmings. Her veil was of tulle held in place by orange blossoms. At half-past four a bridal supper was served to a large number of relatives and friends, and the evening was passed in dancing. Mr. and Mrs. Clements will reside on a farm in Coon Valley.

GOOD MINDS DEPEND ON GOOD MEALS

Noted Author Credits Wife For His Fame as Novelist

BY MARIAN HALE

NEW YORK—Has destiny placed you in the kitchen? Then you may with propriety pass the next premier or ambassador you meet with a cool stare. For the cook is mightier than the potentate and the wielder of the sauce pan rules the world.

Joseph Conrad, famous English novelist, now on his first visit to the United States, admits as much. As he puts it, "Good cooking is a moral agent."

As is to be suspected, Mrs. Joseph Conrad is to blame.

While the novelist was creating Lord Jim and other famous characters his wife was plying him with stuffed goose, currant jelly and piquant horseradish sauce. And now

to her ministrations Conrad attaches not only his own physical well-being but a deep political significance embracing all climes—and all cooks.

"The worst cooking in the world," he points out, "is to be found along the west coast of Africa. There they drench everything in palm oil. To this pernicious use of palm oil I attribute the exceeding sloth and superstition of the inhabitants.

Indian Dyspeptic

"In like manner, the somber and excessive ferocity of the North American Indians may be accounted for, in that as a race they suffered from perpetual indigestion. The noble red man was a mighty hunter, but his wives had not mastered the art of conscientious cookery. And the consequenses were deplorable.

"The Seven Nations around the Great Lakes and the horse tribes of the plains were but one vast prey to raging dyspepsia. The noble red men were great warriors, great orators, great masters of outdoor pursuits, but the domestic life of their wigwams was clouded by the morose irritability which follows the consumption of ill-cooked food. Victims of gloomy imaginings, they lived in abject submission to the wiles of the medicine men."

The novelist sees in this a deep lesson to modern civilization.

"The quack of the present day, the vendor of patent medicines, preys mainly upon the races of Anglo Saxon stock," he points out, "and these are also great warriors, great orators, mighty hunters, great masters of outdoor pursuits.

"No virtues will avail for happiness if the righteous art of cooking be neglected by the national conscience. We owe much to the fruitful meditations of our sages, but a sane view of life is, after all, elaborated mainly in the kitchen—the kitchen of the small house, the abode of the preponderant majority of the people.

"Good cooking, by rendering easy the processes of digestion, promotes the serenity of mind, the graciousness of thought and that indulgent view of our neighbors' failings which is the only genuine form of optimism."

Conrad's extensive cruisings about the world have convinced him that no nation is superior in the art of cookery, he says. Men are on the whole the better cooks, but it is the women who rise to the pinnacles of the art, he concludes.

Joseph Conrad's Favorite Dishes

Mrs. Joseph Conrad has issued a book of recipes with which she has promoted the well-being of her novelist husband. Here are two of the dishes of which he is especially fond, she says:

HOT POT

Take about two and a half pounds of best end of neck of mutton and after removing the bones (which will make mutton stock) cut the meat in two. Have two sound turnips and two carrots cut into dice and one large onion finely sliced. Put the vegetables in a pile in the center of a deep sauce pan. Place the meat around and add pepper and salt. Pour in a small breakfast cup of cold water and cover the whole with slices of partly cooked boiled potato. Spread liberally with some good beef dripping and cover with the sauce pan lid. Put into a good oven and allow two and a half hours for it to cook. Then remove the lid and leave to brown. It is best served in the sauce pan with a white serviette wrapped around it.

SAUSAGE ROLLS

Prick one pound of best pork sausages and bake in the oven for twenty minutes on a flat dish. Cut each sausage lengthwise, roll round each half a thin rasher of raw bacon put into a paste as for meat pie, wrap in hot buttered paper and bake for another twenty minutes.

MANY TYPES OF SLEEVELESS GOWNS THIS SUMMER

There are several ways for a gown to be sleeveless and the summer styles show them all.

The dress may simply be cut off at the shoulder, that's one way. It may continue in a very short kimono cape. It may have a tiny shoulder ruffle. Or it may have a band outlining the armhole. Any of these ways is good and assured of popularity during the hot weather.

The three models sketched show three varieties of sleevelessness as well as three particularly charming summer frocks in styles that are assured of fame.

Wile Bros.
116 N. 3rd St. MEN'S WOMEN'S AND CHILDREN'S CLOTHING CASH OR CREDIT

CHILDREN'S CLINIC

Children's clinic at the city hall Saturday afternoon from 2 to 5, for infants and children up to 16 years of age.

See the big values in our
Yard Goods Section
SPURGEON'S

MEDIUM BROWN HAIR looks best of all after a Golden Glint Shampoo. —Adv.

Nearly $5,000,000 worth of rabbit skins were shipped from Australia last year.

1. Do you know that one quart of **Hoeschler's Egg Keeper** preserves from 12 to 14 dozen Eggs?
2. **Hoeschler's White Diarrhoea Tablets** is a sure remedy for White Diarrhoea in chicks.
3. **Conkey's Buttermilk Starting Food** is the best Chick Starter on the market.
4. **10c buys a Star Drinking Fountain for chicks. Three for 25c.**
5. **Hoeschler's Poultry Germicide** if given in the drinking water will put old and young chickens in the pink of condition as it is a preventative and remedy for all germ diseases.
6. **50c buys a large Food Hopper for chicks and it will save feed when used.**
7. **Hoeschler's Double Strength Louse Powder** will rid the birds of those torturing pests.
8. **Conkey's Noxicide or Louse Liquid** will clear your coop and roosts of mites.
9. **50c buys a very good Spray Pump.**
10. **HOESCHLER'S** are the largest dealers of Poultry Supplies and Remedies in the northwest. Books, literature and advice free.

Local News

Dance—Yeomen hall Sun. Braun's Novelty Orchestra of Dubuque. Prize Waltz, 11 P. M. Who is the best?

Mrs. Frank Nieson has returned to her home in Bangor after being ill in a La Crosse hospital.

Quality and price of our French dress gingham will please you as it has many others who have bought of these goods Saturday price only 10c a yard. A. H. Voss, 7th and Farnam.

H. C. Knutson of La Crosse has purchased the Peter Lorenz farm near Galesville. The Lorenz family will move to California.

Queen of Sheba (movie), Normal School Auditorium, tonight 8 o'clock. 10c and 15c.

Rainbow Gardens, dancing every Wednesday and Saturday.

Willard Keehler has returned to his home in Galesville after recovering from the effects of an operation at a local hospital.

Tired after a sweltering night? An electric fan in your bedroom will assure a good night's sleep. A 12-inch fan will run all night long at a cost of only 3c. See them at our office or at any electrical dealer. Wis.-Minn. Light & Power Co.

Miss Mildred Rick has returned from a visit in Cashton.

We rent Hoovers—$1.50 per day cash. Linker Electric Co.

C. A. Tittman of La Crosse, state president of the Eagles, is presiding over the annual convention of that order at Wausau.

Chiropractor—P. Gant, 313 Rivoli Bldg. Phone 516.

Louisa Bartz has returned after a visit with relatives at Milwaukee.

Meyer's Good Health Institute, 122 S. 10th St. Phone 497. Carl F. Meyer, N. D., D. C., F. S. D.

Mr. Frank Pernanek formerly with Swift and Co. of this city has been appointed manager of the same firm at Bemidji, Minn.

Dr. Thornton, Osteopath, Rivoli Bg.

A nine-pound son was born Friday, June 15, to Mr. and Mrs. Leonard Meyers, 423 North Eleventh street.

Dancing every Tuesday and Friday. Como Pavilion, Hokah, Minn. Music by Frisco Syncopators.

Sunday Special — "Cherrygold Brick." New York Ice Cream with cherries throughout. At your dealer. Tri-State Ice Cream Corporation.

Mr. and Mrs. W. Terpstra have returned to Briggs Prairie after a visit here.

For Sale—Modern residence, No. 1452 Wood street, for $5600 if taken at once. B. H. Volz Newburg Bldg.

Miss Beulah Teachout, New Lisbon, is visiting in the city.

Dance at Sales Pavilion, West Salem, Friday, June 22. Bus leaves 4th and Main at 8:30. Music, Maggie's Unique Six.

Mr. Webb Cameron has returned from a visit in Chicago.

Special sale of flowers every Saturday at the Flower Market, Majestic theatre alley. La Crosse Floral Co.

Marriage licenses were issued at Winona to Joseph J. Vlaska of La Crosse and Stazie Dojewa of Elroy, and Earle Kinney Knudson of West Salem and Ruth Elizabeth Schilling of Onalaska.

Queen of Sheba (movie), Normal School Auditorium, tonight 8 o'clock. 10c and 15c.

Frank Breidel, West Salem, was in the city on business on Friday.

Rainbow Gardens, dancing every Wednesday and Saturday.

Miss Edna Peterson has been removed to her home in Holmen after being ill with scarlet fever at the St. Francis Hospital.

Electric fans cost only a fraction of a cent per hour to operate. 12-inch fans $23.50, 10-inch fans $18.50, 8-inch fans, $15.00. At our office or any electrical dealer. Wis.-Minn. Light & Power Co.

Mr. Malford Peterson has returned to his work in the city after being ill with measles at his home in Holmen.

La Fortuna—"A regular Cigar."

Mr. Wm. Wirell is confined to his home by illness.

No relief from hot weather in the Mississippi Valley, says the weather bureau. No need to suffer from the heat when a 12-inch fan, costing only $27.50, will assure coolness for this and many other summers. At our office or any electrical dealer. Wis.-Minn. Light & Power Co.

John Staats, 1610 Rublee street is seriously ill at his home with rheumatism.

Chiropractors, Rishmillers, Palmer graduates, 210 Linker Bldg.

Miss Lorena Harmon of Galesville is visiting here.

Collections, Insurance, Loans. L. B. Omerberg, Rivoli Bldg.

Miss Zulah Kilman from Galesville has accepted a position in the city.

Arrange with the Gateway City Transfer Co. for baggage, freight and heavy hauling. No evening service.

Fred Anderson, 314 North Eighth street, is ill at a hospital.

Mr. and Mrs. George Whitfield, Mr. and Mrs. Clarence Morgan, Dr. L. N. Lehrbach and Louis Robinson have returned from Eau Claire, where they attended the state Knights of Pythias convention. Mr. and Mrs. Whitfield and Mr. and Mrs. Morgan made the trip in the Morgan car.

Mrs. Asa A. Foster, 1212 Bennett street, is confined to her home from an attack of appendicitis.

Phone 2655 for a case of Schmidt's Select or Malta—that good malt and hop flavor.

Mr. George Longway of Chicago is visiting here.

Plumbing as it should be done. W. F. Schram. Phone 46.

Mrs. F. Clow and children of Winona are visiting her parents here.

MacCartney & Muehr, Chiropractors, 101 Linker Bldg. Phone 2659-C.

Mrs. Ida Johnson left for a visit in Fargis Falls, S. D.

Oriental Rug exhibition and sale. Old Security Bank Bldg. Odin J. Oyen. Mr. K. Kachadurian in charge.

Mr. and Mrs. N. Girard have returned from a visit in Holmen.

Special Excursion only $2.15 round trip to "The Dells," Kilbourn, Wis., leaving C. M. & St. P. Depot 7:30 a. m., Sunday, June 24, returning 9:30 p. m.

Frances Seiger of Lytles is visiting her sister, Mrs. J. Spratt.

Bedspreads, blankets, rugs and family washings done by electric washer at 1118 La Crosse St.

J. C. Johnson has returned to Westby after a visit here.

Oriental Rug cleaning and repairing now. Odin J. Oyen. Phone 309.

Doc Frisby has returned from a motor trip to Kilbourn.

Carnival Dance—Country Club Pavilion, Centerville, Wis. Music, Art Braun's Famous Novelty Boys of Dubuque, Ia. Friday, June 22.

Mrs. R. Littlejohn of Baraboo is visiting relatives in Onalaska.

GONA COFFEE—the Loving Cup.

97 WIS. ST. MILWAUKEE PATENTS BRANCH OFFICE WASHINGTON D.C. YOUNG AND YOUNG

WE LIKE TO WAIT ON THE CHILDREN

SEND 'EM IN.

It's not always convenient to come to the drug store yourself, and some people hesitate about sending their children.

We want to assure you it is a pleasure to wait on the little folks here. We take special pains to serve them quickly and see to it that they get just what's wanted.

Send 'em here without a fear.

Sjolander's Drug Store
503 Main Street.
"COME IN ANYWAY."

COAL NOTICE to ICE CONSUMERS COKE

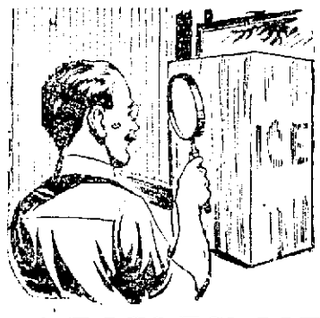

FOR your protection we have had our ice analyzed by the State Board of Health who pronounced our ice absolutely safe for all purposes—for drinking, for refrigeration, etc.

PATRONIZE OUR CASH & CARRY ICE STATIONS AND GET SAFE ICE.

PEOPLES' ICE & FUEL CO.
WOOD E. A. Warninger, Mgr. ICE

JOHN C. BURNS, Distributor

Cantaloupes
in the Evening

AFTER a hot day's work—with little appetite or energy—the cool of the evening suggests a bite to eat.

That's when half a Cantaloupe tastes its best—especially with a liberal helping of Ice Cream.

Cool, sweet, satisfying, with a flavor that no other fruit possesses, a Cantaloupe's the thing for the evening lunch. Sound, ripe Cantaloupes are safe to eat at ANY time o' day or night.

IMPERIAL VALLEY CANTALOUPES

Imperial Valley
Cantaloupes
Are Best

Follow this Sign to Good Cantaloupes

JOHN C. BURNS, Distributor

La Crosse's Biggest and Busiest Shoe Store.

Kinney's
WORLD'S LARGEST SHOE RETAILERS

OUR HIGHEST PRICE—$4.98.

DOESN'T it stand to reason, when we operate five large factories and 140 stores and sell more shoes than any firm in the world, that we can give you BIGGEST values for the money? Give us a trial and be convinced.

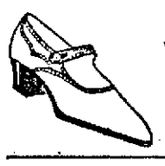

LADIES' WHITE CANVAS STRAP PUMPS, medium or low rubber heels, special at per pair $1.49

LADIES' genuine Skinners Satin 1-strap Pumps with Junior Louis heels, at per pair $3.98

MEN'S brown or black Oxfords, with the new brogue toes, Goodyear welted soles, rubber heels $3.98

MEN'S heavy work shoes or Scout shoes, the shoe for real hard wear— $1.98

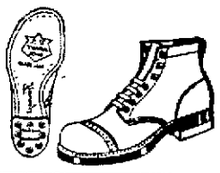

LADIES' Comfort Oxfords or Strap Slippers, soft kid, cushion soles, rubber heels— $1.98

LADIES' pure thread silk Hose— 98c

G. R. KINNEY CO., Inc.
FIVE LARGE FACTORIES 113-115 South Third St. La Crosse, Wis. 140 STORES

DRY REFERENDUM BILL TURNED DOWN BY THE ASSEMBLY

Lower House Approves Measure Providing More Liberal Aid for Rural Schools

MADISON, Wis.—The state affairs committee bill providing for a statewide referendum vote on the question of repealing the eighteenth amendment to the federal constitution was withdrawn from the judiciary committee and killed by the assembly Friday. There was no record vote, and wets voted with drys in killing the bill. The motion to kill was made by Assemblyman Matheson of Janesville, dry leader.

The assembly engrossed for a second time the Bomberg bill providing for more liberal financial aid for rural schools. The vote was 46 to 36. The finance committee, with one dissenting vote, had recommended the bill for indefinite postponement. Assemblyman Matheson, member of the committee, said the committee recognized the merit of the bill, but felt that the time was not opportune for the program embodied in the bill.

The Minier bill restricting the moisture content of wash curd cheese to forty percent was engrossed after considerable debate. The vote was 51 to 29. The C. E. Hanson bill repealing the personal property offset in the income tax and in the occupation taxes on grain storage and coal was engrossed for a second time, having been favorably reported by the finance committee.

BLAINE DENIES HE TRIED TO INFLUENCE VOTE OF RIDGWAY

(Continued from page one)

ed your way for the interview you had with me by having Dr. Goff of your home city, on December 16, 1922, write me as follows:

"'As Senator Ridgway informs me that he wishes a place on the state board of control, I would offer my hearty endorsement.'

"You will recollect that I asked what support you could expect from the people throughout the state, but the only communication received by me in support of your candidacy was the single letter above mentioned.

"Then again, when another vacancy occurred, you again submitted your candidacy the second time, for the second vacancy, and Dr. Goff, on June 1, wrote me: 'Senator Ridgway informs me he is yet seeking a place on the state board of control, and upon his urgent solicitation I promised to write you again.'

Conducted Campaign for Place

"Following out that desire of yours to be appointed to the second vacancy, evidently a systematic campaign was made upon your behalf, evidenced by communications I have received, in writing. Moreover, you sought the aid of men in the departments in the capitol to promote your second candidacy.

"Now, frankly, senator, none of this would be important and I would not dignify your statement by a reply, except for the fact that you, as a senator under the cloak of personal privilege, attempted to mislead the public by false statements and false insinuations and innuendoes.

"You knew when you formerly voted upon the taxation measures in the state senate that I intended to appoint Edward Morrissey of Delavan as county judge of Walworth county, and you knew the reasons why, and Edward Morrissey was not your candidate.

"I write you that the record may be kept straight."

Ridgway to Answer

Upon receipt of Governor Blaine's letter Senator Ridgway said:

"I have made no attempt to mislead the public in any way. I will have a complete answer to the governor's statements in the near future. At present I cannot leave the senate to prepare a reply."

URGES CHANGES TO MEET FAULT FOUND BY FOES

(Continued from page one)

would regard the President's prescription for the ills which beset his original court proposal could not be definitely predicted here tonight. The President is known to believe confidently that he has knocked away the props of the opposition, but before his suggestion had been long reflected here there were rumblings of fear expressed.

There were some who declared that the idea of a self-perpetuating court was altogether un-American; that it would resolve the court into an international judicial oligarchy; that the suggestion was a step backward, not forward, and never would serve to reconcile the situation in this country and probably would not be accepted abroad.

On the other hand, some were of the mind that the irreconcilables of the senate would hail it with joy as a surrender on the part of the President to their viewpoint.

Views on League Altered?

In previous addresses concerning his advocacy of American participation in the world court, the President sought to make it clear that he regarded the United States as having cut away from any connection with the league of nations. In his speech at the annual luncheon of the Associated Press in New York last April the President contended that in functioning with the league organization in selection of the judges of the world court, the United States would have no connection with the league itself or any obligation under the league covenant.

By joining the court, President Harding then said this government didn't propose to enter the league of nations "by the side door, the back door, or the cellar door." At that time the President appeared to be of the opinion that there was no other method by which the United States could join the court than by cooperating with it in the present method of electing judges, so much objected to in this country, and he then said that such participation would not involve America in the affairs of the league of nations.

League Issue is Dead

Thursday night however, the president cast aside any suggestion that this government participate in any way in affairs of the league. He declared that the issue of the league in this country was "as dead as slavery," and that he was now proposing to combine all that was good in the league and the court into one proposal and to delete "all that is bad in both." And the way to do it, in his opinion, from an American standpoint, is to have the powers change the method of election as he suggests.

The president insisted that he had not changed one iota from his original stand toward the world court, but admitted his willingness to compromise if necessary to obtain American participation. He indicated that he was seeking to arouse public opinion, inferentially suggesting that his campaign was directed toward influencing the senate. The tide of public opinion, he believed, would be reflected in the senate.

Assuring Divorce From League

In elaborating his suggestions for changes in the court's procedure the president suggested that administration of the court's affairs, such as fixing compensation of judges, payment and allotment of its expenditures among the adhering nations could be transferred from the league to "either the court of arbitration or a commission designated by member nations."

To make the divorce from the league more nearly complete, he would either abolish the league's exclusive privilege to seek advisory legal guidance from the court or extend this power to any member or group of member nations. "Thus," he said, "all would be served alike."

His appeal, the president said, was to reasonable minds, and the government had come to the very test of sincerity on the issue both at home and abroad. He wanted a show down on that test as soon as possible.

The address was made in the Coliseum, which was crowded to capacity, resembling scenes of former national political conventions which have been held there. Occasionally there were enthusiastic demonstrations of approval. Applause was frequent, particularly when the president declared he appealed to the "patriotism," "humanity" and "Christianity" of the American people on the issue at stake.

German Reference Pleases

A significant reference to Germany in the closing part of the president's address aroused the St. Louis audience to prolonged applause.

"Nor can I withhold," said the president in enumerating post-war accomplishments of European governments, "from the German democracy, just recognition of its new government's clear manifestation of faith in our consciousness of fairness as the chief requisite of a peace settlement between her government and ours, and of our disinterestedness in all matters pertaining to the adjustment of European affairs."

Arrive in Kansas City

KANSAS CITY, Mo.—By The Associated Press.—President and Mrs. Warren G. Harding, and members of the party enroute to the Pacific coast and Alaska arrived in Kansas City at 10 o'clock Friday morning for a twelve hour visit, which will conclude with an address by the president on the transportation problem.

The trip from St. Louis, where the chief executive made his first prepared address Thursday night, speaking upon the world court, was made without incident. No stops were made and the trip was made in a leisurely manner, the train loafing along through the Missouri wheat and corn fields and along the Missouri river.

The president slept later than usual as it was after one o'clock before he completed the strenuous program arranged for him in St. Louis.

The principal address in Kansas is to be delivered by Mr. Harding Saturday afternoon at Hutchinson.

Arriving at the Union station, Mr. and Mrs. Harding were escorted to automobiles and then taken upon an hour and a half ride about the city, which is gaily decorated in honor of the distinguished visitor. Then followed an hour's reception at a downtown hotel, luncheon, and a few hours of golf at the Blue Hills Golf club. The rest of the program prior to the night address at Convention hall included presentation by the president of letters of commendation awarded by the national court of honor of the Boy Scouts of America to two Boy Scouts in recognition of unusual bravery in saving human life, and a visit to the United States Veterans' hospital here.

ROOMING HOUSE-MOTHERS DISCUSS GIRL PROBLEM

MADISON, Wis.—House-mothers in charge of co-ed rooming-houses at the University of Wisconsin are scheduled to hold a meeting Friday afternoon to discuss problems attending the regulation of habits of girl students.

Some of the house-mothers expressed the belief that the question of smoking among co-eds would probably come before the meeting. The session, at which the dean of women, Miss Louise E. Nardin will be present, is to be closed and its proceedings kept secret, according to those who are to attend.

QUAKES RECORDED

WASHINGTON.—Two series of earthquake shocks were registered during the night on the seismograph of Georgetown University. The first Father Tondorff, director of the observatory, said, being at 11:08 p. m. and lasting for 20 minutes. It was of slight intensity. The second which began at 2:12 a. m. continued for two hours and 18 minutes and was of a pronounced character. Its location was estimated at six thousand miles from Washington.

BROKER FIRM EXPELLED

NEW YORK.—The Consolidated Stock exchange Friday expelled P. G. Stamm of P. G. Stamm and Company.

TELEPHONE MAN ELECTROCUTED AT VIOLA THURSDAY

Jack Nelson, manager of the telephone exchange at Viola and Readstown was electrocuted on a pole Thursday morning at Viola, according to word received here. The funeral will be held Saturday morning at Prairie du Chien.

RIVOLI PATRONS HEAR VIOLIN AND PIANO DUET

Those who attended the Rivoli theater last night completely forgot the heat for two solid hours while viewing "The Sunshine Trail" with Douglas McLean. For besides the fact that the theater was nice and cool Karl Hoppe and Walter Goetzinger rendered an especially pleasing program of music on violin and piano which they arranged as a feature to accompany the picture. "The Sunshine Trail" will be at the Rivoli today and tomorrow and this special music will be played at all performances.

SUES FOR SUPPORT OF GIRL DESERTED BY HER HUSBAND

SUPERIOR, Wis.—When Daniel Polind, age 50, took in marriage Violet Polind, age 17, he contracted to feed, dress and clothe her, contends the father-in-law, Clarence C. Bryde of this city. For that reason Bryde has brought suit in the police court here to compel Polind to remunerate him for money spent for his daughter's support.

Bryde claims he spent $300 for the support of his daughter since the was deserted by Polind on May 25 of last year.

SECRET MARRIAGE OF NEYSA M'MEIN LEAKS OUT TODAY

NEW YORK.—The secret marriage of Neysa McMein, talented young artist noted for her magazine paintings, to John G. Baragwanath, mining engineer, was revealed Friday.

She left for Europe unaccompanied, May 19, the day after her wedding. Her husband left for Newfoundland, but joined her abroad. They are expected to return to New York next week. The marriage took place at Peekskill, N. Y.

SENATORS REFUSE COMPENSATION TO DOGSKIN JOHNSON

MADISON, Wis. — Compensation for alleged false imprisonment of John A. Johnson, who served ten years in the Wisconsin state prison on a charge of murder before being pardoned by Governor Blaine after an expression that he was innocent, was refused by the senate Friday. The upper house unanimously killed an assembly bill to appropriate $5,000 to the man.

SOLON WITHDRAWS DEMAND FOR MORALS PROBE AT MADISON

MADISON, Wis.—Assemblyman E. H. Johnson, Burnett county, Friday afternoon, withdrew his resolution asking for an investigation of alleged "booze parties, petting parties and slush funds," in which legislators are said to have participated. The motion for withdrawal of the investigation measure, carried, 45 to 19.

BARABOO WINS EAGLES' PRIZE

WAUSAU, Wis.—The Baraboo aerie of Eagles was awarded the silver loving cup by the state aerie Friday for the largest proportionate gain in membership during the past year, it having grown from a membership of 50 to 133. Oshkosh reported the second largest gain and Milwaukee was third. William H. Armstrong of Racine, who was chairman of the committee on old age pensions, made a lengthy report in which the Milwaukee chamber of commerce was criticised for its opposition. On recommendation of the committee on resolutions it was decided to abandon the plans for the establishment of a sanitarium as it is believed to be inimical to the old age pension movement. New business was to be considered this afternoon, after which officers are to be elected. It seems certain that Sheboygan will be awarded the 1924 convention.

GREEN BAY PIONEER DEAD

GREEN BAY, Wis.—Joseph Gotto, 86, pioneer resident of Green Bay, died at his home here last night. Mr. Gotto had been prominent in state Masonic circles for the past fifty-eight years and was elected as honorary member of the Elks on his 80th birthday, after fifteen years active service as steward of the local chapter.

Mr. Gotto is survived by two daughters, Mrs. Dan Devroy of this city, and Mrs. John Pond of Farmington, New Mexico.

Misses Theresa Severson and Gladys Mallory have returned from their hike to Minneapolis. On their return trip they stopped at Red Wing where they visited the McIntyre family.

Messrs. Cap Garston and Wm. Miller returned from a motor trip to Red Wing where they visited the latter's sister Mrs. E. McIntyre.

Mrs. Matt Becker and Gust Hammes, of St. Joseph's ridge, and Edward Hammes, of Bangor, left for Madison, Minn., to attend the funeral of their sister, Mrs. John Hammes.

Frank Birnbaum leaves Friday for Madison where he will attend the summer session of the university of Wisconsin.

With the exception of the British Parliament the Swedish Riksdag is the oldest of existing legislative bodies.

Super-Dreadnaught of Air Will Carry Giant Bomb Weighing 12,000 Lbs.

BARLING BOMBER, SUPER-DREADNAUGHT OF THE AIR.

DAYTON, O. — Within the next two weeks the Barling bomber, the greatest airplane of its kind in the world, will be taken into the air to see how she performs.

The Barling illustrates in startling fashion how war-making machines have developed. Back in 1588 the Spanish Armada was considered a super-fighting machine. It consisted of about 130 ships with a total tonnage for all of only 59,120 tons.

The new bomber has a wing spread of 120 feet, the fuselage is 65 feet long and 10 feet in diameter.

It will mount seven machine guns, capable of being fired from any angle of the circle and is built to carry a single bomb weighing 12,000 pounds.

It is driven by six 450-horsepower Liberty motors and it is being put through a series of ground tests preliminary to the maiden flight.

Lieutenants Harold R. Harris and Leigh Wade have been nominated to fly her the first time.

The bomber weighs 40,000 pounds and two army tractors were needed to haul it from the hangar in which it was assembled to the field where it will be flown.

The new terror of the air is so large that it was necessary to apply the wings out in the open.

It is the general understanding about Wilbur Wright Field that upon the successful flight of the Barling will hinge the construction of other planes along the same but larger general lines.

Wichita Business District Inundated by Flood

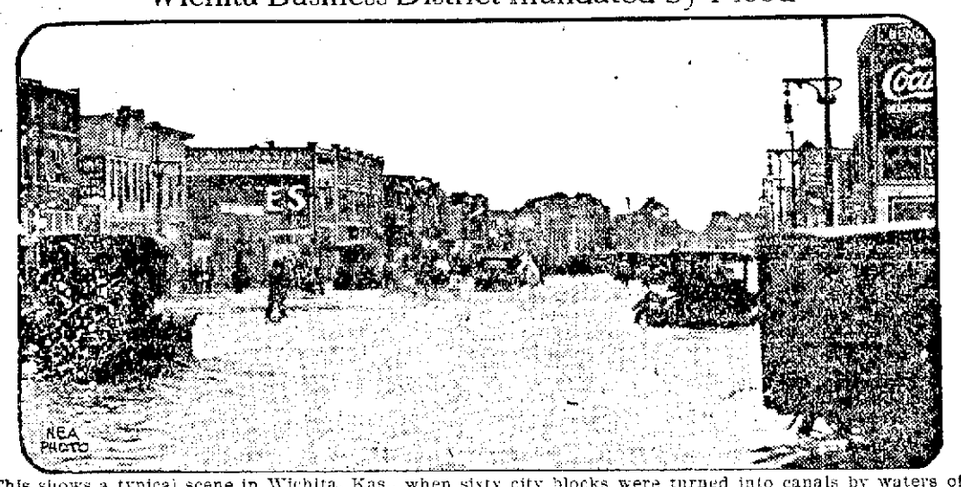

This shows a typical scene in Wichita, Kas., when sixty city blocks were turned into canals by waters of the Big Arkansas and Little Arkansas rivers. All industries were tied up. The flood waters created much suffering and made thousands homeless in Wichita and two neighboring cities, Arkansas City and Winfield, Kas. Several persons are reported missing. Property damage totaling several million dollars is reported.

DAILY MARKETS

LIBERTY BONDS

NEW YORK—Liberty bonds 1 p. m.:

3½s	100.30	Fourth 4¼s	98.14
First 4¼s	95.13	U. S. government 4¼s	99.28
Second 4¼s	98.11		
Third 4¼s	98.20		

NEW YORK STOCK MARKET

NEW YORK—With public confidence apparently restored by the evidence of powerful banking support extended to Thursday's market, buying orders were numerous at the opening of Friday's stock market, initial prices in some instances being one to two points above the final quotations Thursday. Dividend paying stocks were the best gainers, especially the high grade railroad shares.

Belated covering by short interests and an increased demand from commission houses carried the list substantially higher in the early trading. New York Air Brake, Cuba Cane Sugar preferred and steel and Tube preferred improved two points. National Cloak and Suit was 1¾ higher and Union Pacific, New York Central, Canadian Pacific, Norfolk and Western, Baldwin, Corn Products, Pan-American, Pressed Steel Car, Central Leather, American Ice and May Department Stores, 1 to 1¼. Foreign exchanges opened irregular. Demand sterling was stronger at $4.61½, French francs declined 1½ points to 6.17½ cents and German marks were unchanged at .0007½ cent.

The closing was strong, prices again forced upward in the final hour with Studebaker, Baldwin and the oils setting the pace. Sales approximated 725,000 shares.

Closing prices:

Allied Chemical and Dye	69¾
American Can	94
American Car and Foundry	166
American International Corp.	20⅝
American Locomotive	136⅝
American Smelting and Refining	59½
American Sugar	77
American T. and T.	121¾
American Tobacco	145½
American Woolen	87¼
Anaconda Copper	42
Atchison	103⅜
Atlantic Gulf and W. Indies	16½
Baldwin Locomotive	126
Baltimore and Ohio	50⅛
Bethlehem Steel	51
California Petroleum	29½
Candian Pacific	151
Central Leather	25¼
Cerro de Pasco	40⅜
Chandler Motors	54⅛
Chesapeake and Ohio	63
Chicago and Northwestern	75¾
Chicago, Mil. and St. Paul. pfd	37
Chicago, R. I. and Pac.	39
Chile Copper	25⅝
China Copper	20¼
Consolidated Gas	53⅞
Corn Products	131
Cosden Oil	44⅛
Crucible Steel	69
Cuba Cane Sugar, pfd	47⅜
Erie	12¾
Famous Players-Lasky	74¾
General Asphalt	29½
General Electric	178
General Motors	14⅜
Great Northern, pfd	71¾
Gulf States Steel	76⅝
Illinois Central, bid	107½
Inspiration Copper	31⅛
International Harvester	49
Int. Mer. Marine pfd	26
International Paper	39½
Invincible Oil	11⅞
Kelly-Springfield Tire	37½
Kennecott Copper	34⅜
Lima Lomotive	64
Louisville and Nashville	93
Mack Truck	74⅜
Marland Oil	33⅝
Maxwell Motors "B"	12¾
Middle States Oil	7½
Missouri, Kan. and Tex. (new)	12¾
Missouri Pacific pfd.	38
New York Central	102¼
N. Y. N. H. and Hartford	16⅝
Norfolk and Western	106⅝
Northern Pacific	71⅝
Pacific Oil	24
Pan American Petroleum "B"	64⅝
Pennsylvania	43½
People's Gas	80
Producers and Refiners	33
Pure Oil	19⅝
Reading	71
Republic Iron and Steel	48
Sears Roebuck	70½
Sinclair Con. Oil	25
Southern Pacific	88½
Southern Railway	37¾
Standard Oil of N. J.	34¼
Studebaker Corporation	106⅞
Texas Co.	43¾
Texas and Pacific	22½
Tobacco Products A	80¾
Transcontinental Oil	6⅛
Union Pacific	131¼
United Retail Stores	77
U. S. Ind. Alcohol	51⅞
United States Rubber	46⅞
United States Steel	93⅜
Utah Copper	62
Westinghouse Electric	56¼
Willys-Overland	5⅞

CHICAGO GRAIN MARKET

CHICAGO, Ill.—Revival of export demand together with less favorable crop reports from Europe and a bullish influence on the wheat market Friday during the early dealings. The fact that prices have undergone 23 cents decline here of late tended also to bring about upturns. Buying was more aggressive than had recently been the rule, and there was less pressure to sell. Opening prices, which ranged from ⅛c decline to ⅛c advance, with September $1.04 to $1.05 and December $1.07¼ to $1.07½, was followed by material gains all around.

Subsequently buying orders failed to follow the bulges in price, and the market receded often as a result. Toward the last, though, dry weather complaints from North Dakota and lightness of hedging sales from the southwest rallied the market again. The close was firm, ¾ to 1¼c net higher. September $1.05¾ to $1.05½ and December $1.07⅞ to $1.08.

In the corn market the July delivery made a quick ascent to a new high price record for the season, 4¾. With offerings scarce, shorts were anxious buyers. After opening unchanged to ⅝c higher, September 79 to 79½c, the corn market scored a decided advance.

Some increase of country offerings to arrive was reported. The close, nevertheless, was firm, ⅝ to 1¼c net higher, September 80 to 80½c.

Oats reflected the strength of corn and wheat. Starting ¼ to ⅜c higher, September 37¾ to 37¾c, prices continued to harden.

Provisions were easy as a result of lower quotations on hogs.

CHICAGO GRAIN RANGE

	Open	High	Low	Close
WHEAT—				
July	104¾	106⅛	104¾	105⅞
Sept.	104¼	105⅝	104¼	105⅜
Dec.	107¼	108¼	107⅛	107⅞
CORN—				
July	83⅜	84¾	83	84
Sept.	79	80½	79	80
Dec.	67⅝	68⅛	67¼	68
OATS—				
July	40⅜	41⅛	40⅜	41
Sept.	37⅝	37⅞	37⅝	37¾
Dec.	39¼	39 7/32	39	39¼
PORK—				
Blank.				
LARD—				
July	10.97	11.02	10.97	11.00
Sept.	11.25	11.25	11.20	11.22
RIBS—				
July				9.12
Sept.	9.40	9.40	9.35	9.37

CASH GRAIN AND PROVISIONS

CHICAGO, Ill.—Wheat — No. 2 red, $1.10½.

Corn—No. 2 mixed, 85 to 86c; No. 2 yellow, 86 to 86¾c.

Oats—No. 2 white, 43¼ to 44c; No. 3 white, 42½ to 43c.

Rye—No. 4, 64½c.

Barley—64½ to 65c.

Timothy seed—$5.00 to $6.50.

Clover seed—$15.00 to $17.50.

Pork—Nominal.

Lard—$10.95.

Ribs—$9.00 to $9.75.

CHICAGO LIVESTOCK

CHICAGO, Ill.—United States Department of Agriculture—Hogs—Receipts 38,000; uneven 10 to 25c lower; mostly 15 to 20c lower; top, $7.45; bulk, 160 to 325 pound averages, $7.20 to $7.40; packing sows, $6.00 to $6.35; desirable 140 to 180 pound pigs, $6.25 to $7.00; heavyweight hogs, $6.90 to $7.35; medium, $7.00 to $7.45; light, $7.00 to $7.40; light lights, $6.75 to $7.30; packing sows, smooth, $6.00 to $6.50; packing sows, rough, $5.75 to $6.15; killing pigs, $5.75 to $7.00.

Cattle—Receipts 5,000; slow, uneven; killing quality plain; few best to choice beef steers and beef cows and heifers about steady; lower grades and especially grassy kind weak; spots lower; grass fat beef cows, canners and cutters and bulls very dull, 15c lower; others generally steady; top matured steers, $11.00; bulk beef steers and yearlings, $8.75 to $10.00; light native grass steers downward to $7.00 and below; bulk desirable vealers to packers, $8.50 to $9.50; bulk bologna bulls around $4.50 to $4.60.

Sheep—Receipts 11,000; lambs mostly 50 to 75c lower; spots on most desirable kind, $1.00 off; few choice lambs, $15.50; bulk good lambs, $15.00; culls little wanted, mostly $9.00; sheep scarce, steady to weak.

CHICAGO PRODUCE

CHICAGO, Ill. — Butter — Lower; receipts 14,058 tubs; creamery extras, 38½c; standards, 38¾c; extra firsts, 36½ to 37½c; firsts, 34½ to 35½c; seconds, 33 to 34c.

Cheese—Unchanged.

Eggs—Unchanged; receipts 24,088 cases.

Poultry—Alive, higher; fowls, 20c; broilers, 33 to 41c; roosters, 11½c.

POTATOES

CHICAGO, Ill.—Potatoes—Dull on sacks receipts fifty cars total United States shipments, 799; Louisiana, Alabama and Mississippi sacked Bliss Triumphs, $2.50 to $2.90; poor low as $2.00; barrel stock steady; North and South Carolina barrel Cobblers, $5.00 to $5.25; field run, $4.85.

MINNEAPOLIS FLOUR

MINNEAPOLIS, Minn.—Flour unchanged. Shipments, 40,200 barrels.

Bran—$20.50 to $21.00.

OPPOSE CUT IN FUNDS FOR DRY ENFORCEMENT

MADISON, Wis.—The Kamke bill reducing the annual appropriation for the prohibition enforcement commissioner from $60,000 to $10,000, was taken from the table by the assembly Thursday and killed by a viva voce vote. The motion to kill was made by Assemblyman Lindahl of Superior, wet leader, and wets and drys voted together.

BOOST ROTARY DUES

ST. LOUIS, Mo.—By The Associated Press.—The Rotary International at its fourteenth annual convention here Thursday adopted a resolution increasing the annual dues of members from $3 to $3.50 to cover convention expenses, and reducing the convention registration fee from $10 to $5. Another resolution adopted pledged the support of Rotary to ethical newspapers.

O. K. CHIROPRACTOR BILL

MADISON, Wis.—The Benfey bill, providing for regulation of chiropractors by a board of examiners, was engrossed by the assembly Friday, 61 to 16, after an amendment had been adopted placing the examining body under the existing medical board. Action on this measure followed two hours' debate.

PICNICKER DROWNS

JANESVILLE, Wis.—Forest Coulson, 16, of Elkhorn, was drowned while attending a Sunday school picnic at Lauderdale Lake, Thursday.

South African diamond mines produced 90,801 carats of diamonds in March, worth $1,400,000.

WOMEN SOUGHT IN FATAL AUTO CRASH

Trio Disappears After Accident in Which One is Killed and Two Injured

MILWAUKEE—Three women who disappeared after an automobile accident in which one man was killed and two others were injured on the Beloit road, three miles west of Muskego Center in Waukesha county early on Thursday are being sought by the authorities of Milwaukee and Waukesha counties.

Peter Latocki, 5115 Mitchell street was killed when the automobile in which the men and women were riding left the road at a curve and after plowing through a muddy field for 300 feet, overturned. His skull was fractured.

Alex Koruski, 28 years old, living with Latocki, and Tony Buch, 30 years old, 1046 Pratt street, who were injured, were brought to Emergency hospital here. Koruski, who was driving, was hurt slightly, while Buch may be suffering from internal injuries.

Sheriff Alvin Redford and Coroner L. F. Lee of Waukesha, who investigated, said that three women occupants of the car disappeared immediately after the accident. The officials said the women are wanted for questioning and as witnesses at the coroner's inquest.

PHYSICAL DIRECTOR IS ENGAGED FOR LOCAL Y. M. C. A.

Announcement is made of the engagement of F. K. Shutte for the position of physical director at the Y. M. C. A. for next year. Mr. Shutte will come to La Crosse with such varied experience and full training as to qualify him in an unusual way for the position. He will join the local association at the close of the summer school at Chicago university, about September 5th.

U. S. LOOKS INTO SEIZURE OF SHIPS BY RUSSIAN SOVIET

TACOMA, Wash.—The coast guard cutter Bear has left Nome for East Cape, Siberia, where four American schooners, including the Iskum, of Tacoma, were recently seized by soviet authorities ostensibly charged with violating trading regulations. This information reached General J. Ashton, one of the owners of the Iskum Friday, in a telegram from Secretary of State Hughes.

MADISON MAKES WAR ON INDECENT STORIES AND MOVIES

MADISON, Wis. — A campaign against licentious stories in magazines and against indecent moving pictures in to be conducted by a local Public Opinion committee, according to tentative plans drafted at a meeting last night. The committee decided not to take the position of a reformer, but rather to educate the public to an appreciation of better entertainment.

OBITUARY

MRS. HANS BRAATEN

Word was received of the death in Ellingson, S. D., of Mrs. Hans Braaten, a sister of Mrs. Simon Bakke, Mrs. J. Nien and Mrs. T. A. Moe of this city and of Andrew Moe of Sand Lake coulee. Mrs. Braaten formerly lived in La Crosse.

EDWARD H. JAEKEL

Edward H. Jaekel, 36 years old, died at a local hospital Friday morning at 1:30. Surviving are his wife and five children, Margaret, Nina, Louise, Robert and Harvey, his father and mother, Mr. and Mrs. J. G. Jaekel, one sister Mrs. F. P. Schroeder, all of this city and one brother, Gust C. Jaekel of Minneapolis. Funeral services will be announced later.

MISS GERTRUDE OSBORNE

Miss Gertrude H. Osborne, aged 73, died at the home of her niece Mrs. N. C. Markham, 1712 Charles street, Thursday noon. The body will be shipped to Grand Meadow, Minn., Saturday morning. Funeral services will be held from there Saturday afternoon. Burial will be made in the Grand Meadow cemetery.

MRS. CAROLINE SPAHOSKI

Mrs. Caroline Spahoski, long a resident of this city, died at the home of her son Stanley in Kansas City recently of the infirmities of old age. Deceased was 82 years of age.

The body will be brought to La Crosse Friday evening, and may be viewed by friends at the Miller Funeral home after seven o'clock Friday evening and Saturday morning. The burial will take place Saturday morning at 9:30 in the Catholic cemetery, Rev. Joseph Riesterer officiating.

MRS. KATHERINE HARRIER

Mrs. Katherine Harrier, aged 70 years, died at the home of her daughter, Mrs. Lizzie Kanard, 500 South Third street, Friday morning at 10 o'clock, after an illness of a year. Her husband preceded her in death in 1907.

Mrs. Harrier was born in Rome, Wisconsin in 1853. Surviving her are two children: one son, John H. Harrier and one daughter, Lizzie Kanard, and six grandchildren.

Funeral services will be held from the Slotten and Dahl mortuary chapel at 2:15 p. m. and at the German Lutheran church at 2:30 p. m. Monday with Rev. J. T. Gamm officiating. Burial will be made in the Oak Grove cemetery.

CARD OF THANKS

We wish to express our heartfelt thanks to all those who so kindly assisted us in the last illness and death of our beloved mother. Especially do we wish to thank Rev. E. C. Dixon and pallbearers and those who sent floral offerings.

Mrs. Sarah Pederson, Mr. James Howard.

WOMAN SURRENDERS $100,000 FORTUNE TO GAIN DIVORCE

Mrs. Ford Wilson Forfeits Money Left by Father Rather Than Live With Husband

CHICAGO. — Preferring untrammeled unwedded bliss to $100,000, Mrs. Hazel Ford Wilson divorced her husband and gave up that sum, conditionally provided for her in the will of her father, it was averred in a bill filed in the Superior court, asking the court to indicate what disposition should be made of the money.

Leaves Trust Fund

Charles E. Ford, her father, late president of the Kenwood National bank died two years ago, and in his will, which disposed of a $1,000,000 estate, created a trust fund of $100,000 for the benefit of Mrs Wilson, and ordered she should be paid $4,000 annually from the fund, on the condition, however, that it should be paid only so long as she remained married and lived with her husband Joseph S. Wilson.

The bill, filed by Attorney J. T. Border in the name of Eugene E. Ford Mrs. Wilson's brother, and Emil C. Wetten, as executors of the estate, charged that Mrs. Wilson, since her father's death, has not lived with her husband.

Wins Decree in West

Two weeks ago, it was learned, according to the bill, that Mrs. Wilson had obtained a divorce in Nevada.

Since the will carried no provision as to the disposition of Mrs. Wilson's bequest in the case she violated the provision, the executors seek to obtain a decree authorizing them to distribute the sum in some way. The will provided that the residuary estate should be divided between Mr. Ford's grandchildren, and it is expected Mrs Wilson's forfeited portion will also be diverted to them.

SURVIVORS OF FOURTEENTH REGIMENT HOLD REUNION

FOND DU LAC, Wis.—A handful of surviving veterans of the "Fighting Fourteenth," famous civil war regiment met here on Wednesday for their annual campfire. The officers of the regiment are: Richard Reed, Rhinelander, president; N. B. Barrager, Glen Beulah, vice president; R. A. Spink, Oshkosh, secretary.

MONROE TO HAVE KU KLUX BRANCH SOON, IS REPORT

MONROE, Wis. Activity of Ku Klux Klan organizers is reported here and a unit is said to be in process of formation. Identity of local leaders is a mystery, but many express surprise that the move has not come sooner in view of the reported influence of the order in Stephenson county, Ill., just a few miles south.

FOREST FIRES RAGING IN IRON RIVER WILD LANDS

IRON RIVER, Wis.—Forest fires are reported raging near Port Wing, in wild lands where there are few if any settlers. Some valuable timber is being destroyed, it is reported, but no settlers have been threatened. A fire is also reported near Lenowe. Volunteer fire fighters from Iron River are in the district.

FATE OF TEACHERS' PENSION LAW NOW IN HANDS OF SENATE

MADISON, Wis.—The fate of the state teachers retirement system now rests with the state senate.

The house on Thursday gave final passage to Assemblyman Robert Caldwell's bill which in time would wipe out the system. The bill is now before the senate for action.

The measure provides that the system continue as it is now but provides that no new teachers can come under its provisions.

There are now about 18,000 teachers under the retirement system. It costs the state about $1,000,000 a year. The retirement fund has grown until it now has about $12,000,000.

Things could be worse. Just suppose now that you had to lather your lawn before cutting the grass?

BAR ASSOCIATION RESENTS ATTACKS ON CONSTITUTION

American Constitution Stood for 133 Years and Will Prevail Says Speaker

NASHVILLE Tenn.—Now, at the very apogee of the achievements of the Constitution of the United States when its blessings are apparent to the most casual observer, it is being most bitterly attacked from many quarters, condemned and even execrated as an instrument of oppression and injustice, R. E. L. Saner, of Dallas, Tex., Chairman of the Citizenship Committee of the American Bar Association told the Tennessee Bar Association here.

"The Constitution that is being attacked is the one under which this government has endured for 133 years, has grown in wealth, power, extent of territory and intelligence of its people beyond the wildest dreams of its founders," Mr. Saner said. "No other people since the dawn of time has been as happy. Under this constitution we have survived the greatest civil war in history, we have fought four great foreign wars and carried them to triumph and a just and victorious peace, we have become the admiration and envy of the whole civilized world.

"But from many quarters it is being assailed. The criticisms come from various classes. From below, the anarchists, who would tear down all government, assail it with open violence. This is the least of our danger, however. We can cope with the anarchists.

"There is another element, the parlor socialists, who combine with half-baked educators in a more insiduous propaganda. Many of them are people of wealth and position, some of them with humanitarian ideals, some with simply lunatic notions, but they have the power to invade our schools and in our schools, all the way from the first grade up to the highest collegiate institutions, we find here and there a half-baked professor who insidiously instills into the minds of our youth these socialistic ideas.

"They would infuse into the mind of America the same ideals of government that prevail in Russia. They are filling our schools with text books that contain this propaganda. It is so elusive, so skillful, that it is hard to reach.

"But above all, the chief danger lies in men highly placed, men in the Senate and House, lawyers who should know their constitution and its fruits. These demand that the safeguards of the Constitution, the interpretation by the Supreme Court, should be withdrawn; that the legislative branch should be sole judge of the constitutionality of its acts and their conformity to the Constitution. The moment this is done the judiciary and the executive would be prostrate at the foot of the majority in congress. But they even go farther than that. They demand that the decisions of the court shall be submitted to a vote of the people upon constitutional questions.

"The American Bar Association has started a work of education, realizing these dangers. A committee is working through every organization that will assist, through the great fraternal and beneficial organizations through women's clubs and the League of Women Voters, through patriotic societies and above all, through the American Legion.

"A close scrutiny will be made of the text books used in our schools and colleges to eliminate this dangerous and treasonous matter. In this way we hope to check the propaganda. It is the duty of every one of us to repeal by every means within our power these assaults upon our government."

YOUTH WINS HONORS

BIRCHWOOD, Wis.—Ralph Peterson, 13-year-old son of Mr. and Mrs. Henry Peterson of Alemna, received highest honors of 316 Barron county boys and girls who received eighth grade diplomas this year. He obtained 817 out of a possible 900 points.

A Famous Beauty

For 40 years—due to a French-type clay

By Edna Wallace Hopper

For two score years I have been a famous beauty. For 32 years a stage star. Yet I still play young girls' parts. And I look as young and winsome as I did when I began.

The reason lies in beauty helps for which I searched the world. I have supplied them to many others, and they secured like results. I know them to be the best helps in existence. So, by countless requests, I have now arranged so all who wish may get them.

A New White Clay

Famous beauties have for ages used some facial clay. French experts first taught me to use it, many years ago. Then all clays were crude and muddy, as many are today. Since then science has found ways to multiply their benefits.

The clay I now use is based on 20 years of scientific study. It is that rare clay which experts proved to bring the maximum results.

It is a refined clay, with the useless mud removed. It is white and clean and dainty. It embodies several added factors which bring multiplied results.

This super-clay, which I call my White Youth Clay, will bring to anyone new ideas of what a clay can do.

New Bloom at Once

New beauty and new bloom come quickly to the user of Youth Clay. It purges the skin of all that clogs it—the causes of sallowness, blackheads and blemishes.

It brings the blood to the skin to nourish and revive it. The result is that rosy afterglow which so amazes and delights.

It firms the skin, combats all lines and wrinkles, reduces enlarged pores. Thus many women, in 30 minutes, seem to drop ten years. And my smooth, baby-like complexion shows what constant use will do.

One Must use Clay

Every girl and woman should use clay in justice to herself. No one can look her best without it. None can keep her bloom and contour, as I have. Users of clay stand out in any crowd.

But the clay of today is this new-type clay—my White Youth Clay—which science has perfected.

Edna Wallace Hopper's Youth Clay is now supplied by all druggists and toilet counters. Price, 50c and $1 per tube. Also my Youth Cream, which should follow the clay. Also my Facial Youth, my famous liquid cleanser. Also my Hair Youth, which brought my luxuriant hair. My Beauty Book comes with each.

I urge every girl and woman to use these matchless helps. Let them bring you what they brought to me and mine. Sold by Hoeschler Bros., La Crosse, Wis., and leading toilette counters everywhere.

TENDER, ACHING, FEET

THE minute you put your feet in a "Tiz" bath you feel pain being drawn out and comfort just soaking in. How good your tired, swollen, burning feet feel. "Tiz" draws out the poisons that cause tender, aching feet.

"Tiz" takes all the soreness out of corns and callouses. Get a box of "Tiz" at any drug or department store for a few cents.

End foot torture forever—wear smaller shoes, keep your feet fresh, sweet and comfortable.

Bathe Them in TIZ

Your Toilet Articles
Cost less
AT SPURGEON'S

MOTH K-L

MOTH-DAMAGE Stopped!

Moth K-L is the only original ODORLESS, STAINLESS, NON-INFLAMMABLE and GUARANTEED MOTH PREVENTIVE. "Sprayed once—it protects for a year." At best Drug and Dept. Stores. 55c $1.00 $1.25.

B. Rosine, Distributor, 418 Chestnut St., Milwaukee.

$77.30 (ROUND TRIP) low fares west

Go to the picturesque Pacific Northwest this summer on the Chicago, Milwaukee & St. Paul.

You will see the west at its best—wheat country, cattle ranches, mining centers, mountains, Seattle-Tacoma, Mt. Rainier, and the sea.

You will travel on the famous "Olympian," transcontinental train through the scenic mountains. You will ride smoothly, swiftly and in comfort on the longest *electrified* railroad in the world. Open observation cars during the summer months.

Only $101.53 *for the Grand Circle Tour*

On the Grand Circle Tour you have the opportunity to see all the Coast—Seattle-Tacoma, Portland, San Francisco, Los Angeles. You have your choice of direct routes returning.

Let us arrange your itinerary and make your reservations

J. H. Rossbach, Ticket Agent
Phone 76, LaCrosse, Wis.

The Chicago Milwaukee and St. Paul Railway — To Puget Sound Electrified

Chicago Milwaukee & St. Paul Railway
TO PUGET SOUND—ELECTRIFIED

(14155)

Summer Is Here

And We Are Prepared to Help You Enjoy It With Breezy Clothes

Palm Beach, Mohair, Garberdines, Dixie Weaves, and other Zephyr Weight Woolen Cloth Coats and Trousers

Suits to fit all sizes of men in Regulars, Stouts, Longs, Shorts and Extra Large

—PRICED AT—

$18.00 $20.00 up to $30.00

THE QUALITY AND TAILORING OF THE USUAL CONTINENTAL STANDARD

Save yourself the trouble of looking around. Come right here where you can be fitted and find what you want.

EXTRA TROUSERS in Palm Beach, Mohair, plain gray, white and striped flannel ..... **$5.00** to **$8.50** | Palm Beach Golf Knickers, at **$5.00**

Fashion Says; and the Weather Says;

Wear a Straw Hat

Chosen from the finest and most satisfying stock we've shown in all our successful years. ***Tan Braids, Silver Braids, Fancy Braids; Plain or Fancy Bands.*** The Hat you want at the price you want to pay is here. Feature value:

$3, $3.50, $4 and up

For real comfort look for the hat with the Facillo trade mark.

PANAMA, BANGKOKS, LEGHORNS
Regular $6.50 Values at **$5.00**

Athletic Union Suits and B. V. D.'s

Made well, fit well, wear well, sell well, too. Real comfort for you—

75c, $1.00 up to $1.50

Broadcloth Shirts

Collar attached style. Blue, white, grey and tan. A splendid Summer shirt. Special price

$5.00

Mercerized Poplin Shirts

Collar attached, both plain and button down style—the fabric is a mercerized Poplin; will launder exceptionally well. Blue, grey, tan or white. Sizes 14 to 18½. Priced at—

$3.00 and $3.50

Everwear Silk Hose, 75c

For better footing and greater mileage, these Hose are ideal for Summer wear. Shown in all the season's novelties and plain colors.

Others at 50c and $1.00

SOISETTE SHIRTS

Collar attached, neckband or collar to match style, very special—

$2.00

A Most Complete Showing of BATHING SUITS

TIES at 75c
This is a good old price for good new four-in-hands — stripes, checks and plain colors. A lot of men will want a half a dozen at this low price.

THE CONTINENTAL
Henry N. Boehm, Mgr. Cor. 4th and Pearl.
La Crosse's Largest, Liveliest, Leading Men's Store.

TROUSERS
Almost every man will find need for extra trousers. Made from suiting fabrics. Here they are at $4, $5, $6 up to $8.50

GERMAN CAPITAL SEEKS INVESTMENT IN THE FAR EAST

Trade Leaders Seeking Control of Coal, Iron and Oil in China

LONDON, May 26.—German trade magnates are seeking control of the coal, iron and oil of China, according to information supplied to the British Board of Trade from trustworthy sources.

The Stinnes interests have $2,000,000 already invested in coal concessions in Ho-nan, Hu-nan, and near Pukow. This group has found oil in Che-kiang, and is interested also in coal near Hang-Chow. The big Siemens corporation of Germany has $4,000,000 invested in coal interests in Shantung, Ho-nan, Hu-nan and near Hang-Chow. In Saghalien this company has something like $1,000,000 invested in coal and iron concessions. Thirty-eight German engineers are now waiting in Shanghai for instructions to proceed to various centers.

The pressure of the new economic conditions imposed upon Germany by the results of the great war and the difficulties arising out of the payment of reparations, has prompted German capitalists to seek a profitable outlet for their capital in the east. In pre-war days the main interests of German lay in the west. Many of the western markets are now more or less closed to her, and reports are accumulating of schemes for the extension of the commercial interests of Germany in Russia, China and other eastern markets.

PROHIBITION TO STAY, DRY OFFICER TELLS BADGERS

LAKE GENEVA, Wis.—By The Associated Press.—Dr. Howard Russell, founder of the Anti-Saloon League of America, and one of its executive secretaries, said that prohibition has come to stay, and that the action of the legislature and Governor Al Smith of New York will have little effect on it. He addressed the annual Y. M. C. A. student conference here on the subject of "law enforcement."

LANDLORD BEAT HIM, MAN SAYS, ASKS $300

RAMSAY, Mich.—That his landlord, Dan Smolich, attacked him with a large poker, that his landlady followed her husband's sortie with a pop bottle and that the two of them joined forces and went for him "eamasse," is charged by Dan Buryklick in the local court. He asks $300 damages to assuage his battered head and wounded feelings. In the justice court the couple pleaded guilty and paid a fine of $45 for disturbing the peace.

KNITTERS HOLD SESSION AT NEENAH THIS WEEK

NEENAH, Wis.—The third semi-annual convention of the Western Knitted Outerwear Manufacturers' association will be held here on Friday and Saturday. The first day will be given over to business and the second day to recreational features. Saturday morning a golf tournament for visiting delegates will take place at Riverview Country club, near Appleton.

COAL EXPORTS STOP

ESSEN.—It was stated in German quarters that coal exports to Italy and Holland had ceased since the French seized the last railroads available to the Germans for such purpose.

Only Woman Gold Mine Manager

In all this world there is said to be but one woman manager of a gold and gem mine. She is Miss Ruth Johnson of Livingston, Mont. All stones are mined and cut under her direction. She formerly was a designer of fancy gowns and millinery in Chicago and Los Angeles.

BEGIN TRIAL OF EX-PRIEST IN MONTREAL FOR MURDER

MONTREAL—The trial of Adelard Delorme, former priest charged with the murder of his half-brother, Raoul, began here Thursday. The prosecution has called fifty witnesses. Throughout the morning session Deforme wrote steadily upon a thick pad.

RADIO FANS "GUESTS" WHEN INDIAN SCOUT IS MARRIED

NEWARK, N. J.—Radio fans throughout the country "witnessed" the marriage Thursday of Miss Grace A. Raymond of Berkley Heights, N. J., and Col. King Stanley of California, veteran Indian scout and trail blazer. The pair were married by a clergyman at the WOR broadcasting station, atop a local department store.

Only $47.50

Round Trip

La Crosse

to

Yellowstone Park

Write

L. P. Gellerman
T. P. A.
5th & Jackson Sts
St. Paul, Minn.

NORTHERN PACIFIC

106

CALL ATTENTION TO NEW RULE AFFECTING WOMEN WORKERS

MADISON, Wis.—The industrial commission issued the following statement regarding laws pertaining to hours of women passed at this session of the legislature:

Two laws of vital interest to employers of women have been passed at this session of the legislature. Chapter 117, which is already in effect, fixes the hours of labor for women in hotels at 10 per day and 55 per week for day work and 9 per day and 54 per week for night work. Night work is defined as any work between 9 p. m. and 6 a. m.

Chapter 185, which goes into effect September 1, reduces the hours of women in general, outside of hotels, to 9 per day and 50 per week. The limitations placed on night work by order of the commission still exist. No woman may be employed in any factory or laundry after 6 p. m. or before 6 a. m. In other kinds of employment a woman may work at night, but if she works on more than one day in the week after 6:30 p. m. she may not work more than 8 hours on any day during that week or more than 48 hours during the entire week.

CANADIANS BLAME WAR FOR BIG INCREASE IN DIVORCES

OTTAWA—An enormous increase in the number of divorces in Canada, said to have been caused by unrest of the war, was disclosed Thursday. Divorces numbered 59 in 1913, while in 1919 they jumped to 376. Last year 544 decrees were granted.

AUSTRIA HAS RECORD COLD WAVE; 5 INCHES OF SNOW

VIENNA.—A continued cold wave, unprecedented for June, is reported throughout Austria. Five inches of snow fell in the Styrian highlands Tuesday night, compelling the removal of the herds into the valleys.

FORM NEW LATVIAN CABINET

RIGA, Latvia.—M. Meirovitz has formed a coalition cabinet in which he will retain the post of foreign minister of affairs.

ONLY SIBREE IN U. S. DIES AT GRAND RAPIDS

STURGEON BAY, Wis.—Dr. Henry C. Sibree, pioneer Door county medical surgical expert, aged 70 years, died at a Grand Rapids hospital, while visiting his daughter, Mrs. Arthur Bassford.

He claimed to be the only person named Sibree in United States.

GET YOUR PICNIC SUPPLIES AT SPURGEON'S

The New Exclusive Steel Hull Passenger Steamer

HARRY G. DREES

ST. LOUIS to ST. PAUL and RETURN

Running time La Crosse to St. Louis—2 days, 9 hours.
Running time La Crosse to St. Paul—19 hours.

24 River Points of Great Interest

Excellent cuisine, upholding all the traditions of the former steamboat menu. Distilled water used for all drinking and cooking purposes. Dancing at night.

Inspect the Harry G. Drees on her next landing at La Crosse.

For further information, descriptive literature or reservations see

LA CROSSE AGENT

Miller-Rose Co., Navigation Dept. Tel. No. 169.

John M. Sinclair

Rugs, Draperies, Blankets, etc. 322 Pearl Street.

THE BEST FOR THE LEAST MONEY.

A Sale of RUGS At Reduced Prices

BEGINS TOMORROW—As the selection in some cases is limited an early purchase is advisable.

Grass Rugs, high grade quality with stenciled patterns, 9x12, value $19.00, sale price $12.50

Tapestry Brussels Rug, 9x12, value $29.00, sale price $19.50

Axminster Rugs, 9x12, value $45.00, sale price $37.50

Royal Wilton Rugs, 9x12, value $85.00, sale price $69.50

Wool Fibre Rugs, 9x12, value $12.50, sale price $9.50

NO APPROVALS—EVERY SALE FINAL.

McLEAN

EXTRA HEAVY OVERSIZE, FLAT TREAD CORD TIRES

Made by the McLean Rubber Company, East Liverpool, Ohio. A small factory, that has been operating successfully for years—and has gained a wonderful reputation for QUALITY.

Made with double side-walls, a perfected bead, improved heavy cushion and breaker, all air bag cured and HAND-MADE.

IT IS IMPOSSIBLE TO BUILD A BETTER TIRE

Mileage is not a question of chance, it is a question of quality, and quality is built in every McLean tire.

10,000-mile standard guarantee—adjustment made in ten minutes—no affidavits required—and no waits for factory approvals. Many McLean Cord Tires make 20,000 miles.

THE BEST WEARING CORD TIRE MADE—with no national advertisement taken out of quality.

Comparisons invited — HIGH QUALITY — LOW PRICES. *Why pay more?* Remember all oversize—all flat tread.

30x3½ Clincher at	$13.25	33x5 at	$36.00
30x3½ S. S. at	$13.50	34x5 at	$37.00
32x3½ at	$18.75	35x5 at	$38.50
31x4 at	$22.50	37x5 at	$39.50
32x4 at	$23.50		
33x4 at	$24.25		
34x4 at	$25.00		
32x4½ at	$28.00		
33x4½ at	$29.00		
34x4½ at	$30.00		
35x4½ at	$30.50		
36x4½ at	$31.00		

A McLEAN "fabric-size" cord—with a wing-flat tread—same high quality as the oversize.

30x3½ Clincher	$11.00
30x3½ S. S. at	$11.25

Mileage guarantee—8000 miles.

In spite of *over 100 per cent* advance in the price of rubber, these low price levels will be maintained until July 1, which offers the greatest tire values obtainable.

The McLEAN SUPERIOR SUPER FABRICS

or the EMPIRE fabrics. Made as good as a fabric tire can be made. GUARANTEED mileage 6000 miles. *Remember, our guarantee means just what we say.*

Prices 25% LESS Than They Could Be Sold for—If Purchased Today.

We carry a full line of PURE GUM TUBES. We replace during 1923, any defective tubes.

PRICES RIGHT

These goods can be purchased in La Crosse at the following places:

Telephone orders filled to any part of the City.

The Wm. Doerflinger Co., Men's Clothing Department, 4th St. Entrance. Phone 301.
Mashek and Schwalbe, Paige-Jewett Agency, 326 So. 5th St. Phone 867.
L. Ikert & Son, 2506 Mormon Coulee Road. Phone 1558-C.
Ristow Motor Co., 213-217 Front St. Phone 433.
Weis Book Store, 533 Main St. Phone 2524-M.
Phillip Vitale, North Side, 1717 George St. Phone 1376-R.
Nash Auto Co., 118 No. 6th St. Phone 485.
H. Moe, Onalaska, Wis.
Standard Rubber Co., 112 Pearl St. Phone 461.

COOL CANVAS SHOES

FOR HOT WEATHER WEAR

PRICES EXTREMELY LOW

Ladies' Canvas Oxfords—Wide toe, low or military heels, ideal comfort Oxfords, at per pair $1.98

Ladies' Canvas Pumps—One or two straps, low or military heels, special, pair .. $1.98

Ladies' Canvas Oxfords—Plain or leather trimmed, low or medium heels, pair $2.48

Ladies' Canvas Pumps—Brown leather trimmed, military rubber heels, pair $2.85

Men's Canvas Oxfords—Brown leather trimmed, rubber heels, special, pair .. $2.85

Men's Canvas Shoes—Blucher cut, round toes, at $2.00

Men's Cut Open Oxfords—Cannot rip, rubber heels .. $3.50

Ladies' Sandals—In black, just what you were looking for, at per pair $2.75

Ladies' Canvas Oxfords—Black leather trimmed, military rubber heels, at .. $2.85

Child's Play Oxfords—Brown with chrome leather soles, sizes 5 to 11, very special at per pair $1.00

BAREFOOT SANDALS FOR MISSES and CHILDREN

SMOKED ELK SANDALS

Misses' sizes 11½ to 2	Child's sizes 8½ to 11	Child's sizes 5½ to 8
$1.85	$1.65	$1.45

BROWN QUALITY SANDALS

Misses' sizes 11½ to 2	Child's sizes 8½ to 11	Child's sizes 5½ to 8
$1.50	$1.35	$1.25

MISSES' PATENT LEATHER Barefoot Sandals, sizes 11½ to 2, per pair $2.00

PAULSEN SHOE CO.

312 Pearl St. Open Saturday Evenings.

Where the better things cost less. FIELDS First with the finest

Week-End Specials --Wash Frocks

Qualities and Values that we have seldom equalled at $5.95

Of course a Wash Frock must be cool—that is its first requisite. But you also want style a plenty. Wait until you behold these. Dotted and figured Normandy voiles, ratine, linen, imported ginghams in every fanciful effect and favored color for choosing. Extra sizes up to 52 included

Sleeveless Sweaters

They are offered at much below regular. The very sweaters you want for sport and outing occasions. Any color in the rainbow included at this price. Because of being specially purchased these are exceptional values at

$3.95

Bathing Suits

All wool Bathing Suits. Lots of beautiful colors in plain and combinations. In straightline models, flared skirt styles, contrasting pipings, belted models, Fancy pockets. Buy now while the assortment is complete.

$3.95

Smart Pleated Skirts

Clever knife pleated skirts of granite cloth, as well as plain pleated models, prunella cloth and mixtures that afford substantial savings. Tan, grays and other colors and combinations. All sizes.

$5.95

Silk Sweaters

In Slip-on and Tuxedo styles. Your choice of any silk Slip-on or Tuxedo Sweater at this wonderful reduction. All colors and pretty styles in Slip-on and the Tuxedos come in navy, black, brown, and combinations. Saturday at

½ Price

Fields'—"A Delightful Place in Which to Shop."

PROGRESSIVE WARNS SOLONS AGAINST ANY INCREASE IN TAXES

Letters from Mauthe to Governor Blaine and Senator La Follette are Made Public

DECLARES PROMISES TO THE PEOPLE HAVE NOT BEEN KEPT

Progressives Promised to do Away With Property Tax

MADISON.—Two letters from William Mauthe, La Follette progressive leader in the Fox River valley, warning that the people of Wisconsin are aroused over attempts to increase taxation, were made public last night by Senator W. A. Titus, Fond du Lac. The letters were addressed to Robert M. La Follette, Jr. and to Governor Blaine.

"I cannot help but send a note of warning to you about the possible results of the increasing tax legislation now going on in Madison," Mr. Mauthe wrote. "The people generally around here are getting in the same frame of mind that they were in ten years ago when they defeated progressives, saying, 'tax burdens are increased by the progressive legislators in Madison.'

"It is true that statements are made by Governor Blaine and others to the effect that the intent is to shift the burden from those who are not able to pay to those who are best able to pay, but in reading the proposed bill we cannot find where there is any guarantee that the tax bills will be made lighter on those who are not able to pay.

Promise Not Kept

"If I remember right, we, as progressives, at one time promised that the personal property tax would sooner or later be abolished altogether. I have often regretted that we failed to keep that promise. Now we promise to lighten the load on real estate, but we don't provide for it in the bill.

"My suggestion to Senator Titus is that unless the bill positively provides for a reduction on real estate or other taxes in proportion to the increase, it will be better for the progressive movement if no tax bill would be passed at all. This seems to be the sentiment of most sincere progressives in this territory and I hope that those at the helm in Madison will see the danger and give due consideration to what the rank and file in the progressive movement think about these increasing taxes without definite proportionate reductions."

EDGEWATER MAN GIVEN YEAR FOR DUAL SHARE

BIRCHWOOD, Wis.—Fred Hungerford of Edgewater, nine miles from Birchwood, received a year's sentence at the state prison at Waupun, being charged with assault with intent to kill. William Dobis, who was charged similarly, has had his case continued. Both were recently implicated in a gun battle on the main street of Edgewater, and during the fracas, W. H. Beaver, a bystander, was shot. The fight was a result of a long standing feud.

MOUNT DEATH 'WITNESS' CONFESSES HE LIED

CLIFTON, Ariz.—"I'll have to say that all my statements in connection with the Leighton Mount murder case are false."

That was the answer of Benjamin Brown, a lineman, who had previously "confessed" to having been an "eye witness" of the burial of Mount under the pier at Evanston, Ill., at the end of a day of grilling by Deputy District Attorney Charles S. Wharton of Chicago.

VIENNA HAS 73,000 DOGS

VIENNA.—From a census which has just been taken in Vienna it appears that the city has 73,000 dogs, or twice as many as in peace time. At first sight it would seem remarkable that so many people in this poverty-ridden city should be keeping dogs.

One of the principal reasons is the increase in the number of burglaries and thefts, which has led many households to keep dogs for protection. Watchmen with police dogs are employed to guard the great Central Cemetery from which a number of bodies have been stolen.

TWO TO-NIGHT for loss of appetite, bad breath, coated tongue, biliousness, *Without griping or nausea*

CHAMBERLAIN'S TABLETS

Set your liver right—only 25c

FRED H. **HARTWELL** LAWYER
319-325 State Bank Bldg.
LA CROSSE WIS.

See our display of **Glassware and Crockery** *SPURGEON'S*

Phone 71
Sletten & Dahl
FUNERAL DIRECTORS.
211 So. Sixth St.

ARTIFICIAL LIGHTNING

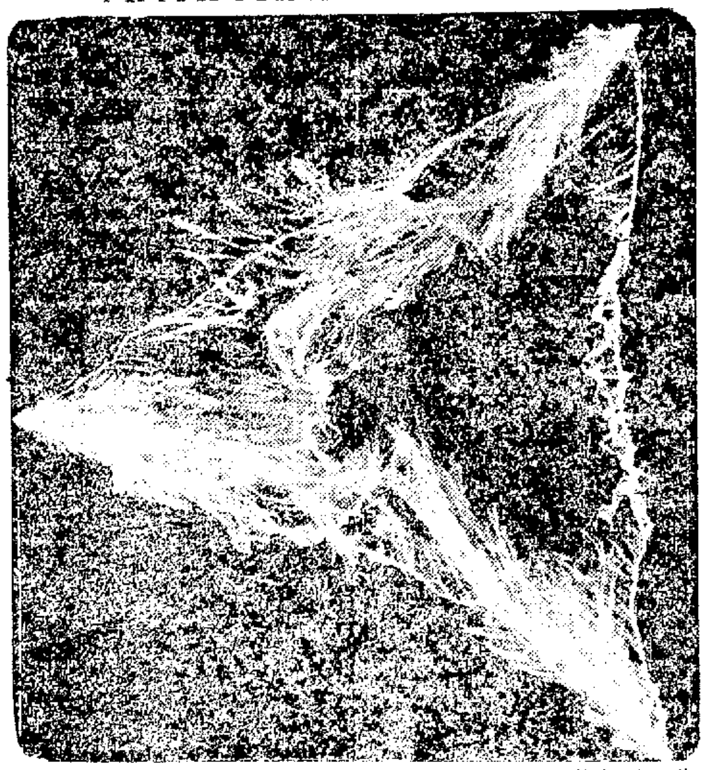

The eye could not catch the exact pattern of artificial lightning flashes recently generated at Pittsfield, Mass., by the General Electric Co. Here is what the camera caught of one. This triangular pattern of lacy light resulted from the discharge of 1,500,000 volts of three-phase alternating current at 60 cycles. The spark points at each corner are nine feet apart.

NEGRO VETS TO HAVE ATTENDANTS OF OWN RACE

WASHINGTON, D. C.—A complete negro personnel will man the veteran bureau hospital at Tuskegee, Ala., Director Hines said Thursday in a letter to President Harding. The question of whether negro physicians should make up the staff of the negro institution has been the subject of bitter controversy.

Mr. Hines told the president that it had been necessary for the bureau to work slowly in gathering the staff, "because I have always felt that it was your desire that we under no circumstances put colored personnel on duty there who did not have the professional attainments to thoroughly handle the work, feeling that the colored people desire, as we do, that the disabled colored veterans receive treatment equal to that of any of their comrades."

He added, however, that the staff had almost been completed.

FIRE HAZARD LESSENS

QUEBEC.—The forest fire situation in Quebec and New Brunswick was pronounced improved.

Nothing looks sadder these days than a coal deal wondering if winter really has gone.

Let Cuticura Be Your Beauty Doctor

Soap, Ointment, Talcum, 25c. everywhere. For samples address: Cuticura Laboratories, Dept. X, Malden, Mass.

DOERFLINGER'S

RIPOLIN---

Where Cleanliness Counts

The Charm of enamel paint—the real enduring charm developing through years—can best be realized by the use of RIPOLIN. The beautiful decoration of many of Europe's finest homes, most noted hotels, even of castles and palaces, was accomplished with RIPOLIN.

For RIPOLIN is the real Enamel Paint, which was discovered by Dr. Riep in Amsterdam over thirty years ago.

It is the enamel made in colors of a great variety and beauty, and tints of delicate hue. The most artistic, most charming effects are possible because the required degree of lustre is easily obtained, either with or without rubbing. Combinations of tints and different lustres make RIPOLIN finished rooms idea.

The uses of RIPOLIN are not limited, however, to interior decoration. The wonderful gloss finish withstands the elements and is constantly used for the greatest range of painting. Metal and wooden furniture, engines, railway coaches, motors, even bridges, yachts and ocean liners are made weather resistant and attractive with RIPOLIN.

DOERFLINGER'S PAINT DEPT.—BASEMENT.

EXCURSION

—TO—

KILBOURN (The Dells)

AND RETURN

SUNDAY, JUNE 24th

LEAVE LA CROSSE .... 7:30 A. M.
LEAVE NORTH LA CROSSE .... 7:40 A. M.
RETURNING LEAVE KILBOURN .... 7:00 P. M.

SPECIAL LOW RATE---Round Trip

FROM LA CROSSE $2.15
FROM NORTH LA CROSSE $2.10

At little cost you may enjoy a delightful holiday and see the many attractions for which The Dells are famous. Don't fail to take advantage of this opportunity.

For further particulars, ask the ticket agent.

Chicago Milwaukee & St. Paul Railway
TO PUGET SOUND-ELECTRIFIED

MOTOR CARS OPEN REMOTE SECTIONS OF THE FAR EAST

American Automobiles Threaten to Supplant Railroads as Means of Travel

BEIRUT, Syria.—By The Associated Press.—American automobiles threaten to supplant railroads in many parts of the near east. Throughout Syria, Palestine, Mesopotamia and in certain parts of Transjordania and Arabia, fleets of American motor cars now link up remote cities and towns and afford the traveler a cheaper and more comfortable journey than by rail.

In some of the sparsely settled and scattered regions of the Mediterranean and interior countries, Yankee motor cars have blazed the way to places which heretofore were accessible only by long and tiresome journeys on donkeys and camels. In Syria and Palestine 90 per cent of all automobiles in use are of American make.

American tourists to the Holy Land are now able to make the trip from Beirut to Jerusalem by automobile over excellent roads. Before the advent of the American car the 200 mile trip from Beirut to the Holy City occupied nearly a week; today it can be done in ten hours.

Americans at home who think of Palestine as it is depicted in the Bible, a pastoral land untouched by modern life, would perhaps be surprised to find the whole region covered by a great arterial network of splendid roads and fast moving motor cars. The wooden plough, the hand scythe, and the other primitive implements which for thousands of years were used to make this land fertile and productive, have given way to modern American agricultural machinery. In the larger productive areas the camel and the ox-cart have been supplanted by time-saving power tractors.

In the old days before the war it took four days to journey from Jerusalem to Nazareth. Today it can be done in four hours. Along the old tracks the camel, heavily laden, still wends his way, never so much as turning his head at the hoot of the caravan of automobiles.

The long-cherished idea of a quick land route from the Mediterranean to Bagdad and India also has been brought within the realm of practical experience by the development of a motor car service between Beirut and Haifa and Haifa and Damascus. This route brings Bagdad within sixty hours' land journey of the Mediterranean. The course takes one through Damascus, then across the Syrian desert to Ramadje and on to Bagdad, a distance of 590 miles, with only one stop halfway between Damascus and Damadje at Rutba Wells, the only available water source throughout that stretch of desert.

PRINCESS PAT SURVIVOR LANDS IN SUPERIOR JAIL

SUPERIOR, Wis.—Thomas McCarthy, 60 years old and claiming to be the only surviving member of the famous Canadian Princess Pat regiment in the United States, was lodged in the city jail here on Tuesday. Too much moonshine put him in such condition that he was unable to talk coherently, police said. McCarthy enlisted in the crack regiment in 1914 and served throughout the world war.

Getting out in the open is fine, but never keep your teeth out in the open too long.

RESNECK-BERGER CO'S **Ladies' Shop** OPERATING A CHAIN OF STORES

329 Pearl St. *"Always Known for Better Values."*

Sales That Offer Big Values Saturday

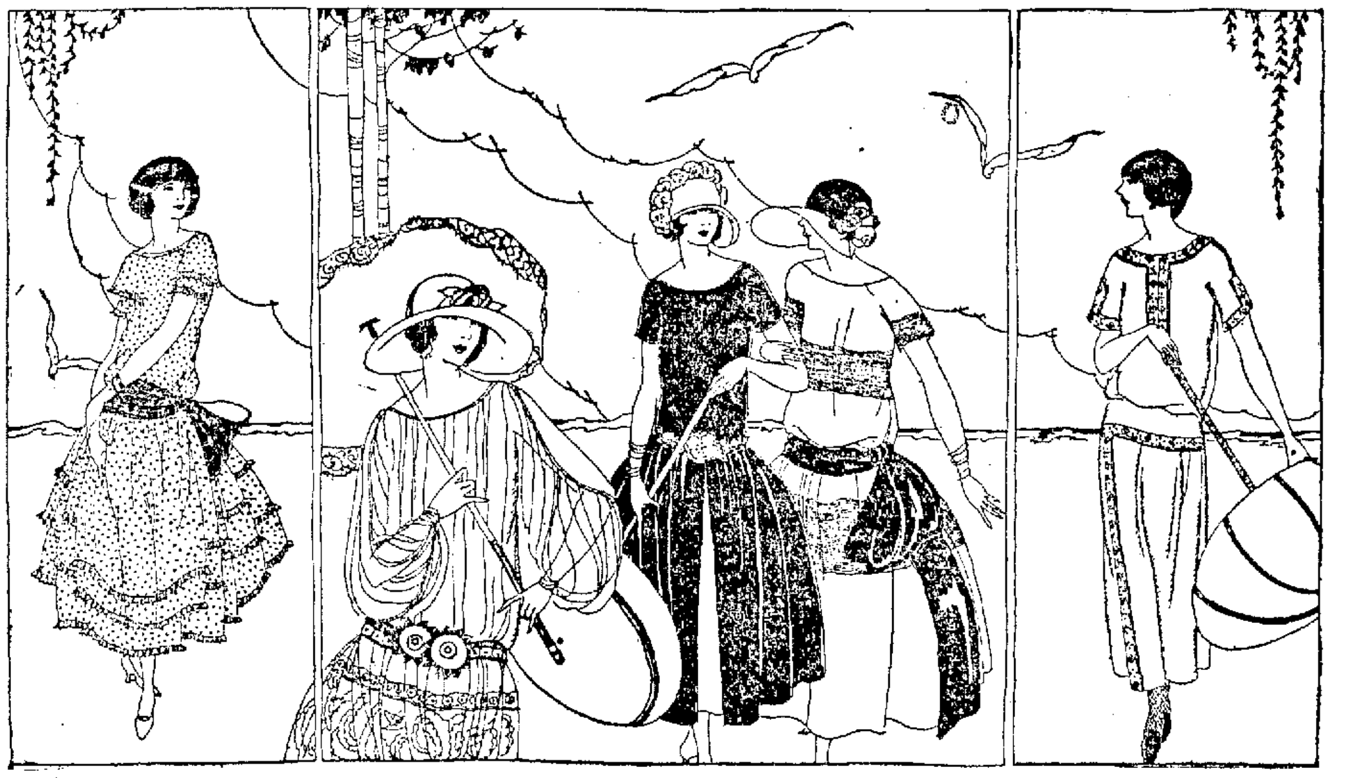

SUMMER DRESSES

So New, So Cool, So Smart, So Pleasing—And So Low in Price—That the Most Particular Women Will Select More Than One.

$5.90 **$7.90** **$9.85**

JUST RECEIVED
PONGEE DRESSES
Lovely styles, very becoming, very practical, real summery, one big group—special Saturday **$12.90**

Dresses purchased in tremendous quantities for our chain of stores from leading manufacturers at far below usual cost, thus making the values the very best of the season. A Dress event that will save you money. The selection is complete in every way.

Embroidered and tailored linens, plain, printed and dotted voiles, Normandies, hand drawn ratines and cotton crepes, in a selection of styles, trimmings and colors which will delight you. All the newest summer colors and combinations are here in all sizes.

ALLURING NEW
SWEATERS
Never shown before—on sale Saturday in three marvelous groups

$1.98 $2.98 $3.95

New sleeveless Sweaters of fine mohair yarns, all wool, wool and fibre combinations. Plain colors, striped combinations, two-tone effects, plaid and checked effects, side tie, Jacquette styles, button fronts, in all colors and sizes.

ANOTHER SHIPMENT just arrived—hand made and tailored Blouses. Priced remarkably low at **$1.95**

SILK AND KNIFE PLEATED WOOL
SKIRTS
Fashionable new pleated Skirts—the season's best qualities—exceptional values at

$8.90 and $10.90

Silk Skirts in fine quality Canton Crepes, Roshanara Crepes, Spiral Crepes, also the new Jouillard Wool Cantons of the finest grade. Tans, greys, white, navy and other colors, all sizes. Values—truly marvelous.

EXTRA SPECIAL Knife Pleated Wool Crepe Skirts in tan and grey, specially priced at **$5.90**

Shop Here SATURDAY for These Timely UNUSUAL VALUES

SILK HOSIERY
Of excellent quality silk. Have lisle tops, double sole and heel. Come in all colors, $1.25 value, at **98c**

SILK HOSIERY
Full fashioned, excellent wearing hose. Come in all colors, worth $2.50 ..... **$1.98**

All Coats, Suits and Capes at Tremendous Price Reductions for Quick Clearance

SPORT COATS
Polo Coats and Camelair in tans, greys, plaids and overplaids. Full lined. Worth $21.50, at **$14.90**

Children's Summer Dresses
Dainty Dresses of voiles, organdies and other wash materials. All colors **$1.98**

Condensed Milk, tall can **10c**
Tomato Soup, Saturday per can **9c**
Zieve's Nectar, per bottle **35c**
Tea Siftings, at per pound package **20c**
Grocery Department—Basement

DOERFLINGER'S

Fresh Strawberry Sunday, special Saturday.. **10c**
Toasted Marshmallow Saturday half pound.. **20c**
Orchestra Concert at this store Saturday Afternoon

Women's and Misses' New, Smart Sports Tub Dresses

Tub Silk, Challis, Two Interestingly Moderate Prices.

Cool winsome, summery, they are cleverly cut on youthful lines, and are ideally adapted to wear on summertime occasions. The prices are very reasonable.

$12.00 and $15.00

Debonair frocks of challies in smart checks, sizes 14 to 20, at $12.50.

Smart frocks of tub silks in stripes and solid colors, for cool summer wear, sizes 14 to 20, at $15.00.

We Want You to See the Sheer Daintiness, the Sturdy Qualities of These Fine Underthings

They Are All Ready for Your Inspection—Priced Far Below the Usual.

Special groups including gowns, petticoats, drawers, chemise, corset covers, at **50c, 75c, 98c**

Fine nainsook gowns, princess slips, chemise, pajamas, lace and embroidery trimmed, at **$1.25, $1.50, $1.75**

Phillipine Gowns and Chemise at $1.98 to $3.95

Princess Slips

Princess Slips in muslin, sateen, English satin, crepe de chine and radium, at—

$1.25 to $1.75

MILDRED STOUT UNDERWEAR

Mildred Stout Gowns, chemise, step-ins, drawers, princess slips, and corset covers, in sizes 41 to 54, priced from

75c to $4.75

Our Corset Deparment

is complete with girdles and corselettes of all kinds for summer wear. Lay your hot corset aside and try our elastic girdles at—

$2.25 *and up*

Corselettes are carried in short, medium and long models, at... **$1.50** to **$5.00**

CONFINER

The low top corset needs an extra long confiner, so the conlner does not ride over the top of corset. We have them at—

59c *and up*

Corset Dept., 2nd Floor.

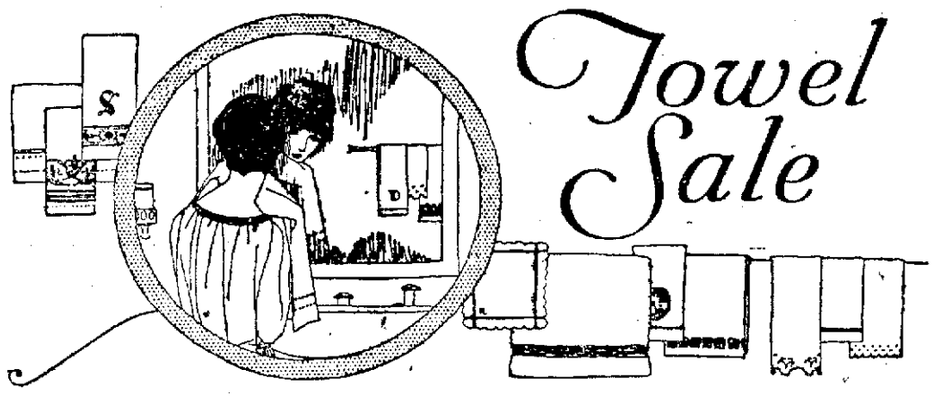

The Greatest Sale of TOWELS Ever Held In La Crosse

Towels for every purpose, every kind and most every size, at the lowest prices offered for years, affording housekeepers an opportunity which cannot be duplicated. So take advantage and supply your wants.

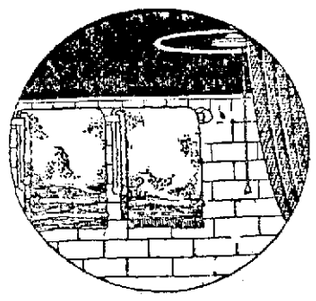

Bleached Turkish Towels

of ordinary size, nicely finished, hemmed ends, soft quality; a dandy at the price, each—

12½c

The Towels You Have Been Waiting For

22x44-inch Double Ply Yarn, soft snow white bleach in plain white, pink and blue borders; a towel to take on your camping trip; just the towel for a brisk drying after a cold plunge on these sultry days. Extraordinary value, priced each at—

39c

Good Size Turkish Towels

woven of tightly twisted yarn; a towel of very absorbent quality, unusual value at each—

19c

A Sale of All White Turkish Towels

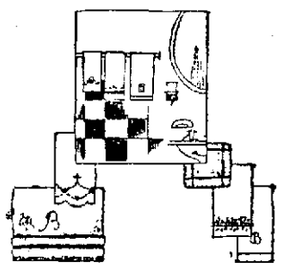

double thread terry, heavy weight, 18x36 inch size, during our sale of Turkish Towels, each—

25c

Vacation Days Means Luggage Days

You'll find in our luggage section on the second floor an exceptionally fine representation of quality reasonably priced luggage.

TRUNKS

Hartman Wardrobe Trunk are the piers in the trunk world and their excellence is beyond description. If you haven't a Hartman your baggage equipment is incomplete. They vary in price according to their size and interior equipment, at—

$35.00, $47.50, $59.50, $69.50 and $85.00

We have an exceptionally complete and pleasing array of Bags and Suitcases from fibre to genuine cowhide ranging in price from—

$1.75 to $25.00

We have an exceptionally good cowhide bag, convenient size, well made and reinforced, with good khaki lining, at—

$6.00

Another special in a good 24-inch cowhde Suitcase with an additional shirtfold, completely linen lined, special at—

$10.00

IF YOU'RE LOOKING FOR A GLADSTONE OR BOSTON BAG, WE HAVE A VERY COMPLETE ASSORTMENT.

We also have a very fine full size Box Trunk, well made and fully supported with good metal work and exterior and interior covering, varying in price from—

$8.50 to $20.00

We have a special hard fibre Trunk, metal reinforced corners, well ribbed, with two trays, good lock and catches, at—

$20.00

Gladstone Bags, range in price from—

$19.50 to $30.00

Boston Bags are very reasonably priced from

$2.50 to $7.50

Hot Weather Specials For Saturday From the Yard Fabric Section

One lot of Summer Wash Goods to close at the low price of per yard—

25c

The assortment includes Tissue Ginghams, printed voiles and printed organdies, 31 to 39 inches wide, priced less than wholesale.

One lot of King Tut Printed Voiles, marked for quick selling at per yard—

59c

Every yard this season's styles and in big demand for cool summer dresses and waists, 36 inches wide; fast colors, extraordinary value.

One lot of Novelty White Sport Silk Skirtings, priced as a trade winner, per yard

$1.88

The demand for White Sport Skirtings for summer wear is unusually large. Every pattern a work of art; attractive figure and stripe styles.

One lot of High Class Novelty Wash Goods, slated for quick disposal, at per yard—

95c

This lot includes printed crepes, novelty voiles and check ratine voiles in many of the season's best selling color combinations; 36 to 39 inches wide; great value at this low price.

Yard Fabric Section, Main Floor.

Another Big Tennis Shoe Bargain Day

Our host of Bargain Basement friends gobbled up these unusual values on our first big sale of Tennis Shoes and from the many expressionsof satisfaction we believe this is one of the biggest values we have offered. We filled in with an additional assortment and will offer them again for Saturday. All previous prices on merchandise of this sort sink below any former level at these bargain prices. These shoes are in perfect condition and are made by one of our foremost manufacturers — The La Crosse Rubber Company. You will find them arranged in convenient assortments for easy choosing.

We have arranged them in four big lots to go at—
69c, 79c, 89c and 98c

Child's Tennis Oxfords, per pair— **69c**

Youth's Tennis Oxfords, per pair— **69c**

Child's One Strap Tennis Pumps, per pair— **79c**

Misses' Tennis Oxfords, per pair— **79c**

Women's Tennis Oxfords, per pair— **79c**

Boys' Tennis Oxfords, at per pair— **79c**

Youth's Tennis Oxfords, per pair— **79c**

Misses' One Strap Tennis Pumps, per pair— **89c**

Boys' Tennis Shoes, per pair— **89c**

Women's Pumps, at per pair— **98c**

As Far As Foot Comfort Is Concerned

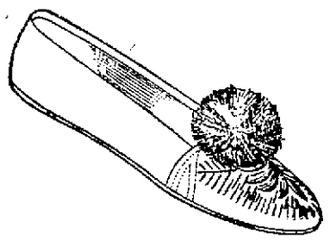

We Are Prepaired to Take Care of Everybody

Turkish Slippers in all colors and almost all sizes. For these hot days there is nothing better. Per pair—

79c

King Tut Sandals in all colors and sizes to fit most feet, pair **$3.85 to $7.85**

White Kid light weight Pumps for street and dress wear, at per pair—

$5.85 to $8.00

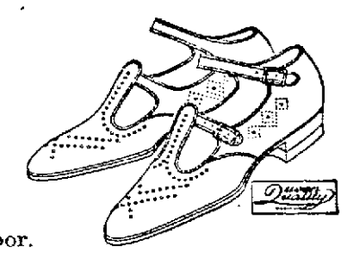

Black satins are still as good as ever—with Cuban, military and French heels.

Shoe Department—2nd Floor.

TAX TANGLE WREAKS HAVOC WITH PLANS TO ADJOURN SESSION

Legislators See Possibility of Work Continuing Into Next Month

MADISON, Wis.—The tax tangle has so muddled affairs in the legislature that the time of adjournment is again a matter of conjecture. Most legislators are still counting on completion of their work by June 30, but many see possibility of the session continuing in July.

By throwing over consideration of th Dahl income tax bill until next Wednesday, the upper house has delayed final disposition of the tax issue. Action on other matters is being delayed pending the outcome of the fight against the remaining revenue bill.

Senators are wondering, they say, whether the assembly will concur in appropriation bills which do not carry surtax amendments, providing the tax bill is killed. Should the lower house refuse concurrence then the legislature would be tied up on financial matters, with a special session spoken of as the most logical way out.

If a tax bill is finally passed on next Wednesday, most members believe that the work of the session can be cleaned up in a hurry and adjournment taken before the Fourth of July. A few members of each house would then remain for two weeks to clean up routine and receive messages from the governor.

2,000 ATTEND HOLSTEIN PICNIC AT WEYAUWEGA

WEYAUWEGA, Wis.—More than 2,000 persons attended the twelfth annual picnic of the Waupaca County Holstein Breeders' association, held at the fair grounds here. David Jennings, Northport, is president of the association; Franklin Naco, Iola, vice president; A. B. Rowe, Waupaca, secretary-treasurer. W. B. Barney of Des Moines gave the principal address.

MARRIAGE LICENSES

The following applications for marriage licenses have been made at the office of County Clerk Staats:

James Otis Ingalls and Minnie Johnson of Onalaska.

Robert Jensen and Meta Kaufman of La Crosse.

William Redeske, La Crosse, and Mary Kerske, town of Washington.

John Kastenschmidt, Bangor and Esther Pfaff Mindoro.

Harry Levy, Cleveland, and Florence Herde, La Crosse.

Walter C. Froehser and Hilda Eggen, La Crosse.

Henry M. Moen and Lilah Nutting, La Crosse.

Henry T. Brown, town of Farmington, and Anna McCabe town of Onalaska.

Anton Petrick and Emma Poellinger, La Crosse.

Diameter through the earth from pole to pole is 7,900 miles. At the equator it is 7,927 miles.

YOUR OPPORTUNITY IS HERE

TOMORROW WE OFFER

Ladies' fine all wool knife pleated Skirts, crepe and serge, in brown or gray, $8.00 values for	$4.95
Ladies' khaki middies, sizes up to 44, for	$1.39
Misses' khaki middies, for only	$1.25
Ladies' khaki knickers, for	$2.00
Misses' khaki knickers, for	$1.75
Small boys' baseball wash suits, sizes up to 8, at	$1.50
One lot of boys' wash suits, values up to $4.00. Slightly damaged, at	98c
Men's Ribbed Union Suits, for	75c
Men's Athletic Union Suits, for	75c
Boys' Athletic Union Suits, for	50c
Boys' Bathing Suits, now for	50c
Men's All Wool Bathing Suits, for	$3.50
Ladies' fine all wool worsted bathing Suits, red, green or blue, for	$3.50
Bathing Caps 10c, 15c, 25c and 50c	
Boys' Coveralls, long sleeves, plain blue and blue stripe, for	98c
Ladies' fine tweed knickerers, gray or brown, for	$3.50
Ladies' dark blue middies for	$2.50
Men's two-piece underwear good quality	50c
Men's and women's cotton Bathing Suits, for	98c
Ladies' fine Ribbed Union Suits, for	50c
Ladies' Ribbed Vest, 15c and	25c
Ladies' fine all Silk Hose, per pair	75c

WILLING'S Bargain Store

1200 Caledonia St.

FASHION'S BEST, 60 YEARS AGO

A bidder at a San Francisco auction bought a trunk for $17 without knowledge of its contents. It contained, he later found, dresses of the finest materials, trimmed in the richest hand laces, imported from Paris in the late '60's. Miss Virginia Gury, society girl, is trying them on. H. M. Mellor, an antique dealer, values the wardrobe at $20,000.

He's a Mapl-Flaker

Mapl-Flake for breakfast,
Mapl-Flake for lunch,
Mapl-Flake for supper
Gives us kids the "punch."

There are lots of folks looking for "the punch"—and the surest way to get it is to eat the right things for breakfast.

The "Mapl-Flakers" meet every morning at the breakfast table. Each one eats a big bowlful of Mapl-Flake and starts out the day feeling fit.

Mapl-Flake is 25% Bran

It is more than nourishment.—it is a *whole wheat* flake with all the bran left in. There is enough bran to make a natural, harmless laxative, yet you have the satisfaction of eating tasty, appetizing, nourishing breakfast food.

Nourishment and bran combined—good eating while you "take your bran" without knowing it. No wonder there are so many "Mapl-Flakers." Join them—a package from your grocer entitles you to membership. The dues are small.

Made RIGHT in Battle Creek by the
ARMOUR GRAIN COMPANY
CHICAGO

Mapl-Flake

The WHOLE Wheat Food that keeps you "Right"

Magic *and* **Star Gasoline**

PURITAN, MOBILOIL AND INTER-STATE MOTOR OILS

Free Crank Case Draining Service.

Cup Grease, Gear Grease, Inner Tubes, Miller Tires, Tire Patches, Auto Lamps, Etc.

We will be pleased to serve you.

Keizer's Service Station

NORTHEAST CORNER 12th AND JACKSON.

ESCAPED MICHIGAN CONVICT STILL AT LARGE; SHOT 2 MEN

Marquette Prison Lifer Surrounded in Swamp; Believed to be Wounded

ESCANABA, Mich.—One deputy has been shot dead, a state trooper has been wounded and George Natchoff, Marquette prison lifer, who escaped a week ago, is still at large, defying the efforts of a posse 200 strong to capture him.

Armed with a revolver and plentifully supplied with ammunition, Natchoff has been surrounded in a desolate swamp near here for thirty hours. Several attacks by members of the posse have been met by a well directed fire from the dense thickets in which Natchoff was concealed.

Deputy Sheriff Frank Curran was killed Wednesday by a bullet from Natchoff's revolver. Thursday Lieut. J. C. Cleghorn, of the state police, was shot through the abdomen, escaping death because a heavy belt buckle diverted the course of the bullet.

Authorities directing the man hunt believe Natchoff has become crazed by the heat and ravages of insects in the swamp. Blood spattered saplings they say indicate that he has been wounded.

Plans have been laid for a general flanking movement late Friday. With every able-bodied man in the vicinity taking part, the posse, several hundred strong, will close in on every side of the four mile swamp.

George Blochas, who escaped with Natchoff was captured Wednesday.

Free Draining Service

Puritan Pure Pennsylvania MOTOR OIL

Perfect Oil Co.

Filling Station

4th and King Sts.

Opposite Market Square

BEES FILL CAR BUT DRIVER GOES UNSCATHED

RICE LAKE, Wis.—Queens will always be ace high for R. K. Meeker, Milwaukee insurance agent, as the result of an exciting half mile automobile ride here.

While driving a Sedan car along State Highway No. 11, and enjoying the scenery, a Queen bee flew in the open car window, followed by a swarm of hundreds of bees.

The bees lit all over the driver and the noise of his car was drowned out by the buzzing of the insects.

For a half mile he drove his car to the limit of its speed, but to no avail. At last he espied a boy coming from a swim with a bathing suit in his hand. The driver snatched the wet suit and beat the queen and her followers from his car. He was not stung once.

Advertisement

WHY POSLAM HEALS SKIN SO QUICKLY

A very little spread over the irritated skin stops the itching, burning and smarting right away. Then the gentle, wonderfully healing medication in Poslam begins to work. With the irritation gone, the skin at rest, it is easy for Poslam to check the inflammation and clear away the eruption. At all druggists 50c.

The UNDERWOOD PORTABLE

and all other Underwood Products are obtainable at the Underwood Office

Underwood Typewriter Co., Inc.

Room 214, Rivoli Bldg.
La Crosse, Wis.
Phone 146.

White Shoes

Bring Coolness on Torrid Days

WHEN the temperature is high and oppressive you know from experience what an important thing foot comfort is in maintaining one's sense of well being.

A pair of JOHN KELLY white pumps or oxfords, which are not only cool but delightfully comfortable, due to their perfect fitting, will make you a happier person during the hot summer days.

Also a wide assortment of Egyptian Sandals, varying in price at per pair from ..... **$3.95** upwards

MOSS SHOE CO., Inc.

201 MAIN STREET.

E. W. Olds. Open Saturday Evening. E. P. Semsch.

Not "BARGAIN GOODS" But Bargain Prices

Not much difference in the words—
Lots of difference in the GOODS.

Holeproof Hosiery Specials Saturday

WOMEN'S black out-size Silk Hose, extra stretch top, $2.00 value, sale price at per pair—

$1.69

HOLEPROOF SILK HOSE, regular sizes, Saturday's sale price at per pair—

$1.50

Pretty Gingham Dresses

SALE PRICE

$2.98, $3.98 and $5.98

Bathing Suits

Take a Bathing Suit with you this vacation. It is impossible to beat either the style or the price. They will be on sale Saturday morning.

House Dresses

Pretty Gingham House Dresses, Organdie trimmed and perfect fitting, $2.75 value, sale price Saturday—

$1.98

Other Specials

Barred Nainsook and Flaxon Bloomers, flesh and white, $1.50 value, Saturday sale price	79c
85c Lisle Union Suits at	59c
45c Lisle Vests, sale price at	29c

Corset Bargains

Buy your Corsets Saturday at closing out price, all at half price.

$2.00 CORSETS, at	$1.00
$3.00 CORSETS, at	$1.50
$4.00 CORSETS, at	$2.00
$5.00 CORSETS, at	$2.50
$6.00 CORSETS, at	$3.00

Mutchow Bros. & Pruess

Ask for S. & H. Stamps *Telephone 241*

509 Main St.

PACKET SUCCEEDS IN REACHING ST. PAUL ON ITS SECOND TRIP

Harry G. Drees Stops Over But a Few Hours in Up-river Metropolis

ST. PAUL, Minn.—The steamer Harry G. Drees sailed from St. Paul early Friday on its return to St. Louis Mo., to mark the season's first round trip for passenger carrying craft on the Upper Mississippi.

The Drees docked here late Thursday night after a strenuous journey eighteen miles from Hastings, because of low water and sand bars. The early start down river was to make up for lost time.

It was the first time in seven years that passenger service between St. Paul and St. Louis had been resumed. Despite navigation difficulties encountered, the Drees will return to St. Paul, according to Harry G. Drees, president of the company operating the boat bearing his name.

"I've been on the river for about thirty-five years" said Captain eBn Winters. "but this is the toughest job I ever drew. Never in my experience has the Mississippi been so low."

REVENUES MARK UPWARD SWING OF U. S. BUSINESS

WASHINGTON.—Improved business conditions this year as compared with last are reflected in the tabulation of internal revenue receipts for the month of May. Total receipts for May amounted to $149,191,763 as against $102,515,376 in 1922.

Receipts from miscellaneous taxes, including documentary stamps, manufacturers' excise taxes, jewelry taxes, and admission taxes, amounted to $37,841,720 in May, 1923, as against $30,017,549 in May, 1922. The revenue from the manufacturers' excise tax on automobiles, motorcycles, and accessories amounted to $16,798,438 in May, 1923, as against $10,498,879 in May, 1922. Admission taxes yielded $6,582,246 in May, 1923, as compared with $5,817,531 in May, 1922. The tax on jewelry, watches, clocks, opera glasses, etc., yielded $1,467,040 in May, 1923, as against $1,239,652 in May, 1922.

Receipts from income taxes amounted to $72,560,884 in May, 1923, as against $40,286,230 in May, 1922. The tobacco taxes yielded $27,221,008 in May, 1923, as against $24,179,070 in May, 1922.

MARINETTE HAS WATER FAMINE AS MAIN BREAKS

MARINETTE, Wis.—The breaking of a water main by a dredge at work in the river, has permitted stagnant water from the Sawyer-Goodman mill pond to enter the mains and Marinette is having a water famine. A few pumps, and artesian wells are furnishing water for the city, a steady stream of people visiting the artesian well on the former residence site of the late Senator Stephenson. A diver has been unable to locate the break as yet and no relief is in sight for several days.

MANIAC STAYS "IT" IN GAME OF "CHASE ME" WITH COPS

CLEVELAND, O.—A maniac, believed crazed by heat, still played "You Chase Me" with a squad of police in Edgewater Park here Thursday after being "it" all night. With large bouquets of flowers in each hand, the young man darted in and out among bushes and driveways shouting to patrolmen from behind corners and then disappearing again.

THIS ILLINOIS MAN'S WIFE ELOPES WITH HER FATHER

FREEPORT, Ill.—Mrs. Otis Lutz, wife of a young farmer near Shannon, Ill., who disappeared with her twin babies, an automobile, and various household articles, last Tuesday, is believed to be speeding westward accompanied by her father, Edward Boyd, said to be an amateur hypnotist. Lutz said his wife took $500 in cash with her

MAJESTIC

Balcony, ADULTS and Children No Tax 10c | Lower Floor Matinee, 20c Nights, 25c Plus Tax

TODAY and CONTINUOUS SATURDAY.

The Biggest Amusement Treat in Town.

and a BUDDY MESSINGER COMEDY

MOVIES

"TEMPTATION" IS HUMAN

There is a human quality about "Temptation" which should crowd the Majestic Theater during the period of that picture's stay. The premiere showing occurred last night and the production will continue to be shown for today and Saturday.

Many of the pictures we have reviewed recently have depended too much upon the element of thrill, all other factors being subordinated. In "Temptation," however, while punchful incidents galore are to be found, they are merely the background, for the unfolding of a simple, human story.

The central characters are Marjorie Baldwin and her husband Jack, portrayed by Eva Novak and Bryant Washburn.

These young people find themselves with more wealth than ever they can disperse. The result is a bit of character analyzation which makes "Temptation" a gem of purest ray serene.

BUSY RAILROAD STATION BUILT FOR NEW PICTURE

A big two-story frame railroad station was constructed in Hollywood and taken in sections to an isolated spot on the Southern Pacific railroad, where it was set up and utilized as a regular way station in filming the big railroad scenes in Emory Johnson's production of "Westbound Limited," now showing at the Strand.

The station, with a full force of employees, including station master and telegraph operator, was operated in conjunction with the special train that was chartered by Producer Johnson in filming the big railroad episodes in the story.

BIG STORM AT SEA ONE OF SENSATIONS

There is a prison scene in the William Fox special, "The Face on the Barroom Floor," which opened Thursday at the Casino theater for a three day run that makes the blood race at the vivid picturization of what desperate men will do in a mad struggle for freedom. Closely following this comes the terrific storm scenes and the floundering ship at sea narrowly missing the treacherous rocks. In the nick of time, the light in the lighthouse shows the captain the way, and the ship is saved.

Henry B. Walthall, plays the dramatic role of Robert Stevens, the artist, in this production. He gives a vivid performance of the man who takes to drinking when his sweetheart attributes a monstrous crime to him, and the exciting events that follow as a result make of "The Face on the Barroom Floor" one of the most powerful pictures that have come from the William Fox studios.

AT THE RIVOLI TODAY

Thomas H. Ince's latest production, "The Sunshine Trail," is now running at the Rivoli theater. "The Sunshine Trail" is a fast-moving western comedy-drama featuring Douglas MacLean in the role of a cowboy-doughboy who tries to live up to a motto: "Scatter sunshine on your way; do something good every day."

Some of the incidents in "The Sunshine Trail" are highly dramatic, among them a bank robbery which the doughboy foils by giving chase to the bank bandits on a motorcycle. MacLean gives local sleuths a good suggestion in the way he overcomes a car full of desperate bank thieves. There are endless amusing complications in the story which keeps one always on tenterhooks—whatever tenterhooks may be—and the picture provides an excellent evening's entertainment.

Included in the cast, in addition to Douglas MacLean, are Edith Roberts little Muriel Frances Dana, Josephine Sedgwick, William Courtright, Barney Furey, Rex Cherryman and Albert Hart.

"Aunt Hagar's Blues"

is the fox-trot with all the weirdness of a voo-doo incantation.

But just wait till you hear the Columbia Record of it, played by Ted Lewis and His Orchestra. It will put the "hants" on you.

"Wet Yo' Thumb"

is the rollicking number on the other side that says "Let's Go."

At Columbia Dealers

A-3879 75c

Columbia New Process Records

Columbia Graphophone Company

RIVOLI

Best in Photoplays and Music.

TODAY

and Continuous Saturday.

The popular star of "The Hottentot" in another typical, zypical MacLean Comedy Romance filled with action, thrills, love and laughter.

ALSO

MUSICAL NOVELTY BY "WALTER and KARL"

"PARDON MY GLOVE" A COMEDY.

INTERNATIONAL NEWS

FUN FROM THE PRESS

Strand

Personal Direction of A. J. COOPER.

TODAY and TOMORROW

PRICES—10c and 30c—Plus tax.

The Thundering photodrama of flesh and steel, starring RALPH LEWIS.

The mightiest drama of love and life ever sent crashing across the shadowy bounds of the silver sheet.

ALSO AL St. JOHN Comedy

SEE—Two screeching iron monsters rushing at lightning speed head on toward destruction—The terrific duel to the death in the careening cab of the locomotive running wild—The fearless horseman's plunge to the bottom of the chasm in his effort to save his sweetheart—The million-tongued Fire Demon licking up the forest in an orgy of blazing havoc—The craven villain seek his human prey by changing the signal, spelling certain death to hundreds—

LA CROSSE AMUSEMENT COMPANY'S

CASINO

Under Personal Direction of A. J. Cooper

TODAY and TOMORROW

Matinee, 10c and 30c; Evenings, 10c and 40c—Plus tax.

Continuous Daily—1 to 11. De Luxe Performances, 2:30 and 7, with

Beyerstedt Bros. Unexcelled Orchestra

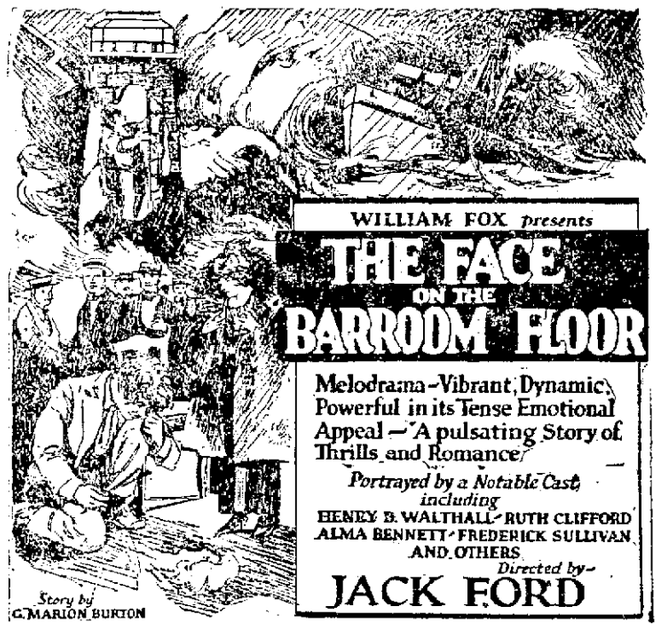

Also Third Round of "FIGHTING BLOOD"

Clearance Sale

Of All Ladies' Misses' and Girls' COATS, SUITS and CAPES from June 23 to June 30th

ALL SALES FINAL AND FOR CASH

LADIES' SUITS
GIRLS' COATS
LADIES' SPORTS COATS
LADIES' CAPES
Values up to $14.95
$5.00

LADIES' SUITS
Ladies' SPORT COATS
LADIES' CAPES
Ladies' DRESS COATS
Values up to $25.00
$10.00

LADIES' SUITS
Ladies' SPORT COATS
Ladies' DRESS COATS
LADIES' CAPES
Values up to $40.00
$15.00

LADIES' SUITS
Ladies' SPORT COATS
Ladies' DRESS COATS
LADIES' CAPES
Values up to $57.50
$20.00

LADIES' CAPES
Ladies' DRESS COATS
LADIES' SUITS
Values up to $59.50
$25.00

LADIES' CAPES
Ladies' DRESS COATS
LADIES' SUITS
Ladies' SPORT COATS
Values up to $69.50
$30.00

Ladies' DRESS COATS
LADIES' CAPES
LADIES' SUITS
Values up to $87.50
$35.00

Ladies' DRESS COATS
LADIES' CAPES
Values up to $100.00
$45.00

ALL SALES FINAL AND FOR CASH

Krause Clothing Co.

Main and Third St. MEN'S and WOMEN'S READY-to-WEAR. La Crosse, Wis.

COUNTRY'S PAYROLLS SHOW HEAVY LOSSES COMPARED WITH 1920

Total Pay of Wage Earners in Nation Reduced by Over Seven Billion in Two Years

NEW YORK.—Collapse of the last boom reduced the total pay of the wage and salary earners of the United States, $7,292,000,000, according to figures made public today by the National Bureau of Economic Research, Inc., of this city.

From the year of prosperity to the year of depression, annual payrolls shrank from $39,888,000,000 to $32,596,000,000.

These figures are taken from the advance sheets of a report entitled "Employment Hours and Earnings in Prosperity and Depression." In this report the bureau embodies the detailed facts discovered in its study of "Business Cycles and Unemployment" recently completed for President Harding's conference on unemployment.

The figures covering payments for wages and salaries in each industry have been compiled by the bureau for each quarter, thus permitting an examination of the progress of the boom, its culmination, collapse, and the beginning of recovery. They show that total payments for wages and salaries to all employees by all enterprises of whatever size, dropped from $10,472,000,000 in the third quarter of 1920 (peak of boom), to $7,743,000,000 in the first quarter of 1922 (trough of depression), or a maximum cyclical decline of 23.16 percent.

The industries showing the most striking declines in amounts paid to employees were: first, factories making metals, metal products, vehicles and miscellaneous goods; second, steam railways; and third, concerns engaged in the extraction of minerals.

Enterprises rendering public and professional service actually increased their payments to employees. Concerns classified in the hand trades, finance or retail merchandising reduced their total wage bills but slightly.

Although there are numerous exceptions the average employee, when working for the large concern, puts in fewer hours at higher pay an hour, but in return for this extra compensation he sacrifices much of the security of employment which he would have if he worked for a small enterprise.

The average earnings in 1920 of persons who, in that year, worked in plants employing over 100 workers, was $1,544. In 1921, because of unemployment, their earnings had fallen to $1,112, a loss of $432. Those persons employed in enterprises having fewer than 21 employees received $1,121 each in 1920, but in 1921 their earnings had declined to $1,077, a diminution of $44. Workers employed in concerns of intermediate size earned on the average $1,354 in 1920 and $1,222 in 1921.

Female employees in general earn about three-fourths as much as males.

The business depression of 1921 caused a material decline in rates of pay an hour actually worked only in the fields of agriculture, manufacturing, mining, and steam railways.

The average rates of pay an hour in various industries cover a wide range—the highest figure in 1921 being 76 cents an hour in finance, and the lowest rate being 25 cents an hour in agriculture. The average for all industries at the close of 1921 was 51 cents per hour.

HOG SHIPMENTS HEAVY

WESSINGTON SPRINGS, S. D.—Shipments of hogs from this vicinity in the past week have been heavy for this season of the year, it is reported. Prices are low, but the stock is in good condition. An increased yield for fall and winter marketing is predicted.

We Guarantee *to grow hair*

Why waste time and money on "tonics" when you can get the scientifically proved Van Ess home treatment under written money back guarantee? It is the infected sebum which is the source of 90% of all hair troubles. Patented applicator comes free with each bottle. It massages germ combating treatment directly to hair roots. Ask your druggist for Van Ess Liquid Scalp Massage and the 90-day treatment guarantee. Results from one month's use will be a revelation.

Big values in
Bathing Suits and Caps
SPURGEON'S

SALE of White Newark PUMPS AND OXFORDS FOR WOMEN

Tremendous Reductions
On Entire Line of Women's White Shoes
In White Buck, White Kid And Sea Island Duck.

Never at this season of the year has there been a more wonderful opportunity to buy at *Big Reductions* Stunning White Pumps and Oxfords as will be found in this *Big Sale.* Think of it! Every woman's White Shoe in our entire stock, including those that sold up to $6, have been reduced to the amazingly low price of $2.45. See these *Wonderful Bargains!* Buy as many pairs as you can, as the White season is here and "Whites" are decidedly popular. *Come Tomorrow!* To be stylish you must have a pair of "Whites."

The Newark Shoe Stores Co.
The Largest Chain of Shoe Stores in the United States

La Crosse Store
423 Main Street

All Newark Stores Open Saturday Evenings to Accommodate Customers.

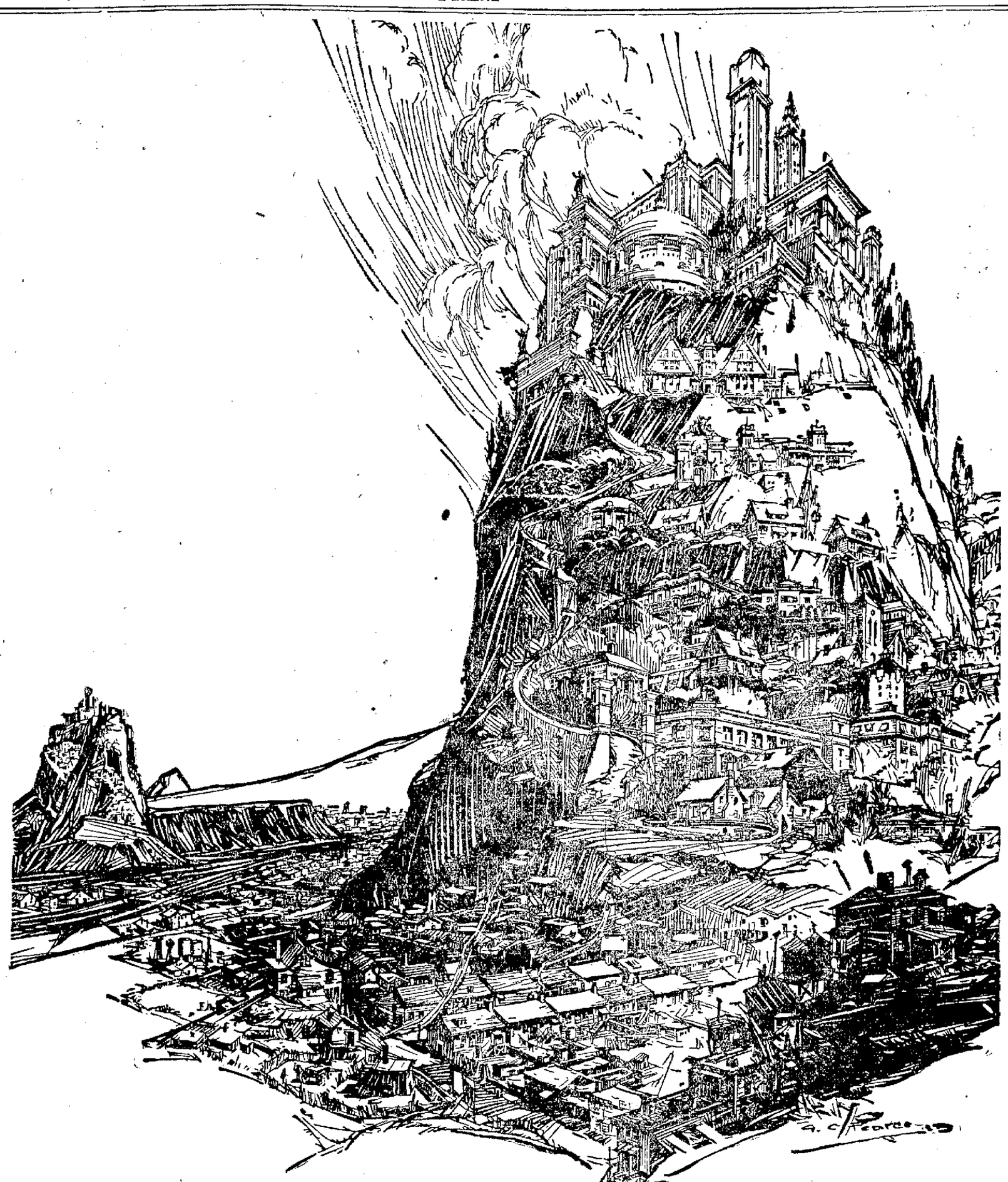

THE HILL-TOWNS of AMERICA

Imagine all our American towns and cities as hills rising from a level plain—hills of endeavor.

The inhabitants living on the sides of these hills, their altitude depending on their worth-whileness in the community; the poor and shiftless and indolent clustering around the base and struggling a little way up the sides—the more able they are, the higher they get up the hillsides.

At the bottom are the people who never read a newspaper, or anything else.

As you go up the hill, you begin to reach newspaper readers, and as you go higher the people get better and read better newspapers, and read more intelligently.

And as you approach the top you reach the people who are the leaders in thought and action in that community—the heads of its businesses and the leaders of its professions. They read the newspapers, but they demand something more than newspapers. They demand The Digest.

You can go as high as you like after that, you will not get above The Digest.

So all the upper section of any community are newspaper readers. And the upper section of the newspaper readers are Digest readers.

On the upper reaches of these hill-towns are the men and women who have got somewhere, whose positions are so high, whose contacts are so many that they are multiple customers, buying goods or influencing buying in many capacities for their homes, for their offices and for their factories.*

The upper half of the hill-towns of America is composed of Digest readers. As they think, act, and buy, so goes the community.

*It is simply a matter of figures. We have the figures. Our survey of Digest readers shows that 73 per cent have reached positions of power, are either owners, officers or executives in their businesses. The Digest did not make them successful, but being successful they need The Digest. The Literary Digest, 354 Fourth Avenue, New York.

The Literary Digest

JUNE 23D NUMBER ON SALE TO-DAY AT ALL NEWS-STANDS, 10 CENTS

MACKS DROP FINAL TO GLEASON'S, 6-1

Hooper Hits Second Homer of Series in the First Inning

LUTZKE'S WOBBLE HELPS GRIFFS TRIN INDIANS, 6-5

Red Sox Drop Three Out of Four to Fohls

PHILADELPHIA, Pa. — Chicago took the final game of the series from Philadelphia on Thursday, 6 to 1. A rally in the fourth that netted four runs and drove Bob Hasty off the hill, was the turning point of the contest.

Collins hit his second home run of the series in the first, while Hooper's work in right field was the fielding feature. Score:

		R	H	E
Chicago	100 401 000	6	11	0
Philadelphia	000 100 000	1	8	1

Cvengros and Schalk; Hasty, Walberg, Heimach and Perkins.

Griffs, 6; Indians, 5

WASHINGTON, D. C.—By The Associated Press.—Washington scored four runs in the ninth inning on Thursday to defeat Cleveland, 6 to 5, and to take the series, three games to one. Lutzke's error, a single by Harris, a pass to Gharrity and Pinch Hitter Hargrave's double netted two runs in the last inning rally and drive Uhl from the box. Rice, first man to face Shaute, singled, driving in the tying and winning runs. Score:

		R	H	E
Cleveland	103 001 000	5	8	1
Washington	100 001 004	6	9	1

Uhle, Shaute and Myatt; Friday, Zahniser and Ruel.

Browns, 3; Red Sox, 1

BOSTON, Mass.—By The Associated Press.—St. Louis made it four out of five for the series by winning from Boston on Thursday, 3 to 1. Kolp held the home team to five hits. Mitchell's triple and an infield out giving Boston its single run in the eighth. Williams' triple in the second after Fewster's error on Severeid's grounder and a bad throw to the plate by Burns, was instrumental in scoring two St. Louis runs. Score:

		R	H	E
St. Louis	021 000 000	3	8	1
Boston	000 000 010	1	5	1

Kolp and Severeid; Piercy, Ferguson and Devormer.

"ATHLETIC TWINS" AT WISCONSIN U GET SHEEPSKINS

MADISON, Wis.—The "Athletic Twins" are gone.

Rollie Williams and Gus Tebell left here Thursday after completing a four year course at the university. They will probably be known among the best athletes that the University of Wisconsin has ever had.

They have played together on Badger baseball, football and basketball teams. Williams was rated as one of the speediest backs in the conference and Tebell starred at end. Williams captained the baseball and football teams in his senior year and Tebell led the court men during the last season when they tied with Iowa for the Big Ten title.

They have been in the same classes during their university career and both are excellent students.

Williams becomes head coach at Milliken university, Decatur, Ill. Tebell will not coach. He has accepted a position in Ithaca, N. Y.

HERE'S THE DOPE TOLD IN NUTSHELL

American League

	Won.	Lost.	Pct.
New York	36	21	.631
Philadelphia	31	25	.554
Cleveland	31	27	.534
St. Louis	27	26	.482
Detroit	27	30	.474
Chicago	24	29	.453
Washington	25	31	.446
Boston	21	30	.412

National League

	Won.	Lost.	Pct.
New York	37	20	.632
Pittsburgh	32	22	.592
Cincinnati	33	23	.582
Chicago	32	28	.533
St. Louis	30	28	.517
Brooklyn	28	27	.509
Boston	19	39	.328
Philadelphia	16	40	.286

American Association

	Won.	Lost.	Pct.
St. Paul	39	16	.722
Kansas City	33	17	.666
Columbus	29	24	.547
Louisville	28	28	.500
Milwaukee	22	31	.415
Indianapolis	23	33	.410
Minneapolis	21	31	.403
Toledo	20	35	.363

THURSDAY'S RESULTS

American League

Chicago, 6; Philadelphia, 1.
St. Louis, 3; Boston, 1.
Washington, 6; Cleveland, 5.
No other game scheduled.

National League

Pittsburgh, 2; Boston, 1.
Chicago, 4; St. Louis, 0.
No other games scheduled.

American Association

Minneapolis-Milwaukee, games postponed, rain.
Columbus, 14; Louisville, 8.
Indianapolis, 3; Toledo, 2.
St. Paul, 6; Kansas City, 2.

International League

Buffalo, 4; Jersey City, 3.
Newark, 2; Toronto, 1.
Rochester, 5; Reading, 3.
Baltimore, 7; Syracuse, 1.

Southern Association

Memphis, 4-3; New Orleans, 0-2.
Birmingham, 6; Nashville, 2.
Chattanooga, 9-4; Atlanta, 6-3.
Little Rock-Mobile, rain.

FRIDAY'S SCHEDULE

American League

Washington at Philadelphia.
New York at Boston.
No other games scheduled.

National League

Boston at New York.
Cincinnati at Pittsburgh.
Chicago at St. Louis.
No other game scheduled.

American Association

Minneapolis at Milwaukee.
Indianapolis at Toledo.
Louisville at Columbus.
No other game scheduled.

Increased Importance of New Orleans

Through the opening of the industrial canal connecting Lake Pontchartrain with the Mississippi river, New Orleans as a port will be considerably benefitted. The canal provides an inner harbor and exceptionally good factory sites.

LEADS OF BOTH NEW YORK CLUBS CUT AS SCENES ARE AGAIN ABOUT TO BE SHIFTED

CHICAGO, Ill.—By The Associated Press—With the scenes again about to be shifted in the two major leagues, the eastern National league clubs having finished their current western travels and the western teams of the American being about ready to wind up their eastern perambulations, the west, on the whole, has done the best. The leads of both New York clubs have been cut. Brooklyn has been battered into the second division and Philadelphia has failed to take advantage of its opportunities to usurp the Yankees. The Giants won five of fourteen games and their margin was cut from ten to three and one-half games.

In the next series New York takes on Boston Friday and then Philadelphia comes along, both stopping in Brooklyn, while here.

The Pirates managed to hold on Thursday by defeating Boston 2 to 1 in a battle in which the veteran Babe Adams had the better of Jess Barnes, the Giant cast-off. Possession of fourth went definitely to Chicago, which again defeated St. Louis 4 to 0, making it four straight losses for the Cardinals.

Two American league clubs to benefit more than expected in the last swing were Washington and Chicago—the Senators at home and the White Sox on the road. The White Sox again trounced the gravitating Philadelphians 6 to 1, while Washington kept Cleveland from taking advantage of the opportunity created, 6 to 5.

St. Louis beat Boston in the other game, 3 to 1.

Branch Rickey juggled the batting order of the St. Louis Nationals in the hope of shaking off the jinx, but Toney Kauffmann's great pitching and some timely hitting by the Chicago Cubs, made Rickey's efforts useless, as his club met its fourth successive defeat.

George Grantham of the Chicago Cubs pulled away from Sammy Bohne of the Cincinnati Reds in the race for stolen bases honors. George swiped his fourteenth in the game against St. Louis, while Sammy was idle.

Bob Hasty of the Philadelphia Americans was driven to the showers by the Chicago White Sox in the fourth inning, when four runs were registered. This was a safe lead for Little Mike Cvengros, the only southpaw of Manager Gleason's club, and with some sparkling fielding especially by Harry Hooper behind him, Connie Mack's rushing kids were turned back in the final game.

Eddie Collins, White Sox star second baseman, who is being counted out by a number of critics, continues to put the old pep in the game. He bagged another home run, the second of the series against the Athletics.

Willie Kamm, the $100,000 beauty with the White Sox, is leading the league in two-base hits. Willie cracked out his twenty-second two-baser Thursday.

CUBS CALCIMINE CARDS IN OPENER

St. Louis Loses Fourth Straight Game by 4 to 0 Score

ST. LOUIS—Hitting opportunely in the sixth and seventh innings, Chicago shut out St. Louis, 4 to 0, in the first game of their series here Thursday afternoon. Changes made in the batting order failed to save the Cardinals from their fourth successive defeat. Score:

		R	H	E
Chicago	000 002 200	4	7	0
St. Louis	000 000 000	0	6	1

Kaufman and O'Farrell; Doak, Barfoot and Clemons.

Pirates 2; Braves 1

PITTSBURGH.—Boston ended its western invasion on Thursday by losing to Pittsburgh, 2 to 1, in a pitchers' battle between the veteran Babe Adams and Jess Barnes. Adams scored the first run in the third inning on his double, an out and Carey's infield single. The Braves tied the score in the first half of the ninth, but the Pirates won on their half on Traynor's triple and Grimm's sacrifice fly. Score:

		R	H	E
Boston	000 000 001	1	8	1
Pittsburgh	001 000 001	2	7	0

Barnes and Smith; Adams and Schmidt.

DO YOU KNOW BASEBALL?

Questions

ONE—If a fielder throws his glove at a batted ball, but misses it, what is the penalty?

TWO—When can a base runner, who has held his base on a fly ball, start to advance?

THREE—When an improper batsman hits safely, and the mistake is discovered in time, who is out

FOUR—What happens when the umpire is struck by a batted ball after a play has been made on it?

FIVE—What happens when a base runner is struck by a batted ball?

Answers

ONE—There is no penalty if the fielder fails to hit the ball with his glove.

TWO—The base runner can advance the moment the ball strikes the fielder's hands.

THREE—The proper batsman is always the man who is called out.

FOUR—The ball is considered in play if it hits the umpire after some fielder has made a play on the ball.

FIVE—The base runner is out, the batsman entitled to first and no runners can advance unless forced. If a play has been made on the ball before it strikes the runner it is considered in play.

THOMAS LIPTON TO CHALLENGE FOR AMERICA'S CUP

NEW YORK.—Sir Thomas Lipton will challenge again this year for another series of races for the America's cup to be run in the summer of 1924, the Evening Post says Friday.

For Style and Comfort
WEAR
THE LA CROSSE HAT

EXPERT AUTOMOBILE MECHANICS
at your service. Let us show you.
WEIHAUPT-SAVAGE CO., Inc.
306-308-310 So. 4th St.

Kinks o' the Links by "PRO"

Playing on a very heavy course, a player on reaching the green finds that his ball is almost entirely covered with mud, making it utterly impossible for the player to putt with any degree of accuracy. Must the player play a ball in such condition or has he the right to lift the ball, marking the spot, clean same, and then replace it without penalty?

While mud on the ball invariably renders it unfit for play, especially on the putting green, the rules do not recognize the fact. Unless some special ruling has been made, a player in stroke competition could be disqualified and in match play would lose the hole. When matches are played under heavy conditions, a special ruling is usually agreed upon, which gives the player the right to lift and clean the ball without penalty, which is only fair.

* * * *

Player after using a new ball for two holes and gets on the putting green of the third hole elects to change the ball in use and replace it with a new one. The ball in use looks to be in perfect condition. Has the player such a right?

The rules specifically state that a player may change a ball only when it is split into separate pieces or a bad crack renders it unfit for play. An opponent if he so desired would have a perfect right to object to using a new ball for one that was in perfect shape, other than having been used in playing two holes.

Under an old Pennsylvania law, the arrest or imprisonment of any woman for failure to pay taxes is prohibited.

Senator Lodge's argument against this world court idea seems to be that it isn't Lodge-ical.

Wideweave PARIS GARTERS
No metal can touch you

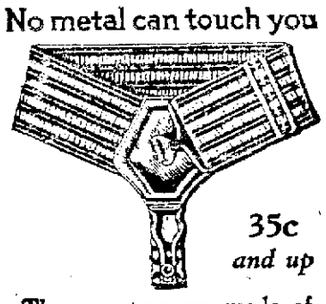

35c and up

These garters are made of 1½ inch peppy, long stretch elastic. They fit your legs smoothly and are extremely comfortable. Long wear in every pair. Ask for them by name—Wideweave PARIS.
"3000 Hours of Solid Comfort"
A. STEIN & COMPANY
CHICAGO NEW YORK

SHELBY PREPARES TO ENTERTAIN THE VISITORS JULY 4TH

Strenuous Preparations Being Made to Provide for Greatest Crowd in Town's History

SHELBY, Mont.—By the Associated Press.—While the eye of Shelby and its horde of visitors is turned constantly toward the training camp where Tommy Gibbons is pointing himself for his title bout July 4 with Jack Dempsey, world's champion heavyweight, preparations are going on in other sections of the tiny town for the reception of the greatest crowd in its history.

To prevent congestion hotels, rooming-houses and private homes have been remodelled and furnished to take care of as many transient visitors as possible. In addition, ten colonies have been built. The occupants of nearly three dozen special trains, most of which already have been chartered and scores of special cars will be parked in the railroads here.

LA CROSSE NEWS COMPANY TO PLAY A DOUBLE-HEADER

The La Crosse News Co. will engage in a double-header Sunday when they meet West Salem here at the normal school diamond at ten o'clock and Hokah in the afternoon. The News Co. has defeated West Salem earlier in the season, 9 to 2, but expect a hard battle Sunday morning because of their strengthened lineup. Manager Saltz is going over to Hokah with the determination to even things up with them. Hokah defeated the News Co. 1 to 0 in a hard battle but different things are looked for Sunday.

DAHL'S FORDS' GAME AT GENOA SUNDAY CANCELLED

Dahl's Fords baseball game scheduled with Genoa Sunday has been cancelled because of the use of the diamond by the Chautauqua, according to announcement of Eugene Hammes, manager, Friday.

The Dahls are open for a game Sunday and will take on any club in the city.

PLAYGROUND ACTIVITIES

The Hood Street Seniors defeated the Hixon team 5 to 2. It was a pitchers' battle, Casperson of Hixon's striking out nine men, and Smith and Christopher taking 15. The latter took three men in the last and only inning he pitched.

Score by innings—

Hixon	100 0001—2
Hood St.	001 040x—5

Batteries—Casperson, Snell and Weigle; Smith, Christopher and Voss, Kreismer.

* * * *

The Hood Street Midgets made a wonderful comoback and defeated Roth's cigar store Midgets at West avenue 5 to 2. Henry Leisgang, the new pitcher, featured the game with the only home run in addition to a great pitching exhibition.

Score by innings—

Hood St.	000 0131—5
West Ave.	010 0100—2

Batteries—H. Leisgang and T. Major; Jerry and Sunshine.

* * * *

The Hood street second Midgets took another game from West avenue seconds 5 to 1. After the first inning there was a very fine brand of ball played by both sides.

Score by innings—

Hood St.	400 0010—5
West Ave.	000 0001—1

Puzzling Plays By Billy Evans

THE PLAY

Batter hits ball on ground down the first base line. The ball is two or three feet foul and the umpire, believing that it will remain in foul territory, calls, "Foul ball."

Just before reaching first base, the ball either takes a curve or strikes something that causes it to roll in, and it finally stops on fair ground just before passing first base.

It is apparent to everybody, the umpire included, that the hit is a fair ball. The umpire had previously ruled it a foul ball. When he so ruled the batsman stopped running as did the other base runners, there being men on second and third at the time. Should the umpire change his ruling to fair ball or hold to his original ruling of foul ball?

THE INTERPRETATION

The umpire erred in calling the play too soon. He should have waited until the ball came to rest.

The umpire in calling the ball foul, suspended play, since the batsman who hit the ball stopped running, as did the other runners who were moving up on the hit.

Often during the baseball season umpires call a ball fair that the crowd believe is foul and vice versa. In the case stated it was apparent the umpire had erred in calling the ball foul, yet there was nothing for him to do but stick to his original position.

After having suspended play by calling the ball foul, it would have been manifestly unfair to the team at bat to change to fair ball, and permit the batsman to be retired.

In all fairness the umpire in such a case should stick to his first ruling, foul ball, even though the world knew it was fair.

SPORT BRIEFS

CANTON, Ohio.—Sanardo, a pacing gelding, driven by Ed (Pop) Geers, set a new world's record over a half mile track, making a mile in 2:02.

SAN ANTONIO, Texas.—N. J. Norris, amateur golfer, set a marathon record by playing 238 holes of golf over a 6,200 yard, 18-hole course.

LAKE GENEVA, Wis.—The Iowa delegation won the track meet of the Y. M. C. A. Student conference here.

It is claimed there are more beetles in the world than all other creatures combined.

MEN WANTED
to learn a trade that is both pleasant and profitable. The Barber Trade offers a chance to skilled operators to earn good money or start for themselves. Only most modern methods taught. Summer term rates makes this the time to learn. Write today for catalog and complete information.
Twin City Barber College
204 Hennepin Ave., Minneapolis, Minn.

KIDDIE KARS
With Pedals and Disc or Wire Wheels.
CAMPBELL'S
225 No. 3rd St. Phone 82.

Polarine
THE PERFECT MOTOR OIL
Made in Five Grades
Adds Power and Life to Your Motor
by maintaining a cushion of oil between all frictional surfaces.
Polarine MADE IN FIVE GRADES CONSULT CHART
Consult chart at any
Standard Oil Service Station
and at most garages
for the grade to lubricate your car correctly—then change your motor oil every 500 miles.
3220

WABASH SCREEN DOORS NEXT ON LIST FOR MONTAGUE CLUB PLAY HERE SATURDAY-SUNDAY

LA CROSSE baseball fans are looking forward to a round of two games at Copeland park this week-end which from all indications promise to yield as much snappy entertainment as the two Madison games.

The Montagues take on the Wabash Screen Doors of Minneapolis, the club which played and lost to the Montagues last year, 4 to 3. This year, two games have been arranged for Saturday and Sunday, both being scheduled to start at 3 o'clock.

The games with the Minneapolis club will, in one sense of the word, mark the first anniversary of McCauley's pitching with the Montagues, the southpaw having made his first appearance here last year in the battle with the Screen Doors.

The Wabash company club comes to La Crosse with an undefeated record so far this season, having won all of their fourteen games. The hitting average of the club for the last six games is .437, in which games they scored 79 runs to their opponents' 11, and got 93 hits to their opponents' 14.

Theis, former West Salem hurler, is with the club again this year and in addition they have Work and J. Murphy. Theis pitched against the locals last year.

McCauley and a new man, Taylor, will do the twirling for the Montagues. Taylor is a former Range leaguer, and recently of Superior. Gordon, Wis., is his home town and the rest we'll find out when he gets in action. "Pepper" Clark, according to announcement Friday, is back on the farm at Eveleth, but according to Manager Bedessem, has not been released finally.

The visitors' line-up will be as follows:

Quigley, ss; Carter, 2b; Sheorhman, c; Theis, cf; Lang 1b; L. Murphy, rf; Olson, lf; Haas, 3b; Work, Theis, J. Murphy, p.

HOW THEY MEASURE UP

SHELBY, Mont.—Recent statistics on Jack Dempsey and Tom Gibbons as they are at this stage of training follow:

DEMPSEY		GIBBONS
6 feet 1 inch	height	6 feet ¾ inch
188 pounds	weight	184 pounds
73 inches	reach	74 inches
17 inches	neck	17 inches
41 inches	chest (nor)	41 inches
44 inches	chest (exp)	44.5 inches
32.5 inches	waist	35 inches
15 inches	biceps	14 inches
12.5 inches	forearm	12.5 inches
8¾ inches	wrist	9 inches
22 inches	thigh	22.5 inches
15 inches	calf	14.5 inches
9 inches	ankle	9.5 inches
28 years	age	29 years

YALE FROSH WIN

NEW LONDON, Conn.—By The Associated Press.—Yale Freshmen eight defeated the Harvard Freshmen by four lengths in the annual race Friday. The official time of the race was: Yale, 10:25; Harvard, 10:46.

INTER-CITY GOLF MEET WITH MADISON POSTPONED A WEEK

To Play Qualifying Rounds for Vice-president's Trophy and July Handicap

The inter-city golf meet with Madison, scheduled to be staged at the La Crosse Country club links Saturday, has been postponed for one week, it was announced Friday morning.

The meet a week from Saturday will be the twentieth anniversary of inter-city meets between the two cities.

To replace the Madison meet this week, it is planned to hold the qualifying rounds for the vice president's trophy and the July handicap, it was announced.

The state of Vermont received its name from "verb mont," meaning Green mountain.

Sure It's Hot!! But Men Why Suffer?
Seek the shelter of one of these Cool and Breezy two-piece Suits—Palm Beaches, Tropical Cloths and Dixie Weaves.
Hart Schaffner & Marx
AND OTHERS OF REPUTABLE MAKES
$12.50, $15, $22.50, $30

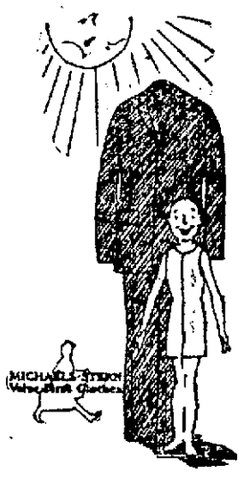

Outing Pants
various weaves and cloths—
$2.25 $3.75 and $5.00
Underwear
So cool and comfortable. Men's finely knitted Union Suits with one-half or long sleeves and three-quarter or full length legs. Men's loosely fitting athletic Union Suits—
75c $1.00 $1.25 and up
BATHING SUITS!
Men's all wool Bathing Suits...$2.85, $3.00, 3.75, $5.00
Ladies' all wool Bathing Suits.....$3.25 to $5.00
Boys' all wool Bathing Suits.....$1.85
Men's and Boys' Cotton Bathing Suits.....85c
Dress Shirts
COMFORTABLE and COOL.
Cool collar attached shirts. Comfortable and dressy shirts with collars to match—
$1.00 to $5.95

Sport Shirts
Stripes, checks and plains at
$1.25 and $1.50
Head Dress For Summer
Straws! Straws! Sailors in many styles and weaves, $4.00 down to.....$1.35
Genuine Panamas, going at.....$4.50
Best Knit Guaranteed Hosiery
For Men—for Women—for Children.
Nelson Clothing Co.
1205-1207 Caledonia Street.—Next to Riviera.
"The Place that Saves You Money." Union Store.

FUN IN BLACK AND WHITE

SO BEN WASHED 'IM AND STARCHED 'IM AND 'UNG 'IM OUT TO DRY!

BY HARRY DALLY

SLIM JIM REBUS DICTIONARY

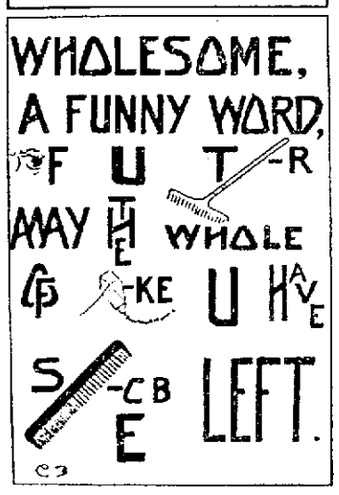

"EVERYTHING'S UP TO MA!" Yes---the Servant Problem Is Most Perplexing

By Paschall

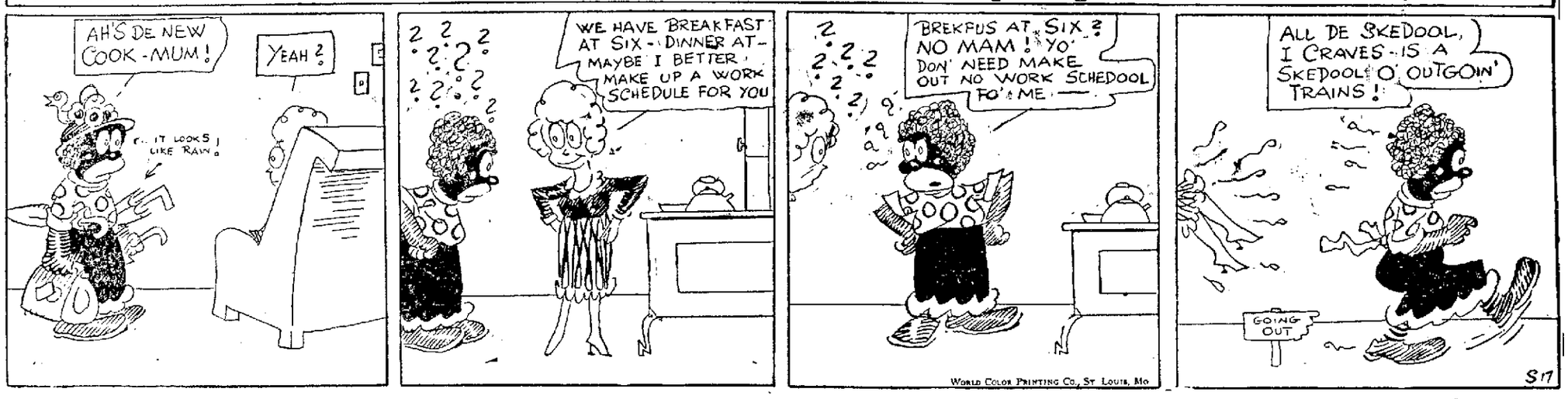

BEDTIME PENCIL PICTURES

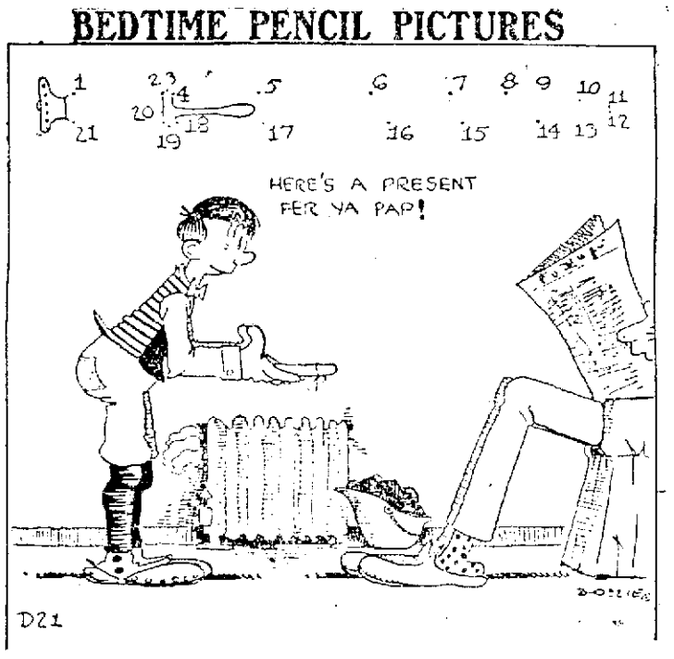

I GOT a ——— pencil for my paw this year for his birthday an' it's so good that I borrowed it off'n him to use in school. All th' school kids like it, but paw says that's a heck of a way to give me something, then use it yourself. Follow th' dots an' see what I used on him.

TRUE TO LIFE

"There's Many a Slip"

PAST AND PRESENT

Kiddies-Can-Do-It

By Uncle Cobb Shinn

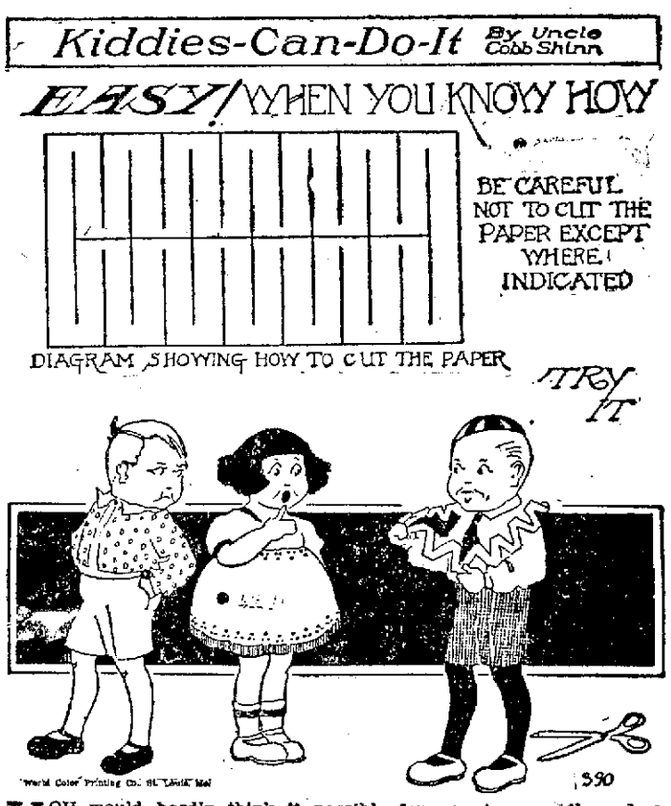

YOU would hardly think it possible for you to pass through a piece of paper no larger than a postcard without tearing it. Take a piece of paper and cut it just like the diagram and see how easy it is to pass it over your body.

Slater was absorbed in the evening paper when his young son's crying disturbed him.

"What is that child howling for now?" he demanded, irritably.

"He wants his own way," said Mrs. Slater.

"Well," argued Slater, absentmindedly, as his eye fell on a particularly interesting item, "if it's his, why don't you let him have it?"

"Now," thundered the school teacher on a morning of unusual density on the part of his scholars, "you are all blockheads, but there must be one among you who excels in something, even if only in class ignorance. Let the biggest dunce in the school stand up."

The invitation was more in the nature of "bluff" than anything else; but, to the teacher's surprise, one stolid visaged lad rose to his feet.

"Oh," purred the master, "I am glad to see that one of you has the honesty to admit his ignorance."

"Tisn't that, sir," said the youthful satirist; "but I hadn't the heart to see you standing there by yourself!"

"Do you require your portrait done in oils?"

"Done in oils! What d'yer take me for—a sardine?"

The True Reason Given.

So he is financially embarrassed? Yes, he actually blushed when I asked him for that $10 he owes me.

Midnight, and in the smoking-room of a club sat a young man huddled in a chair. A friend entered.

"Hello, Brown," he asked, cheerfully, "not going home yet?"

"No," muttered the despairing one, "I—I daren't."

"Why, what's the matter?"

"Matter? It's the end of the everything. It means ruin, grief, and a spoilt life!"

The friend looked frightened. "Here, Brown, tell me what's up. Perhaps I can help you."

Brown clenched his fists till the knuckles showed white.

"No one can help me," he cried. "I have come to the end of all things! At 8 o'clock I telephoned to my wife and gave her a perfectly good excuse for not coming straight home, and"—his voice sank to a whisper—"I've forgotten what I said."

Professor Noalot was very absent-minded. One morning he drifted into the barber's to be shaved. After the operation he continued to occupy the chair, and the barber, thinking he had dozed off gently, reminded him by saying, "Asleep sir?"

The professor started. "Bless me, no!" he exclaimed. "I am not asleep, but I am terribly short-sighted. When I took my glasses off I was no longer able to see myself in the mirror opposite, and naturally I supposed I had already gone home!"

Smith and Jones were speaking about the fine points of their respective sons.

"That boy of mine," remarked Smith extravagantly, "is the genuine article. He's all wool, you can bet."

"Shouldn't wonder," commented Jones. "I notice he shrinks from washing."

"Why does Growcher's wife insist on his having his picture taken so often?"

"The photographer is the only person she knows that has the nerve to ask him to wear a pleasant expression."

It was a cold, rainy night, and the last train was late. All the passengers were cold, wet and impatient, except one man, comfortably seated in the corner, who added to the general aggravation by loudly whistling a popular air.

Finally, one of the passengers could stand it no longer, and cried out:

"Will you please stop that infernal whistling?"

"This is a public vehicle," retorted the whistler angrily.

"But that's no reason why you should make it a public nuisance," replied the other, and after that there was no more whistling.

Luke McGlook, the Brainy BEAN Boy

By Carl Ed

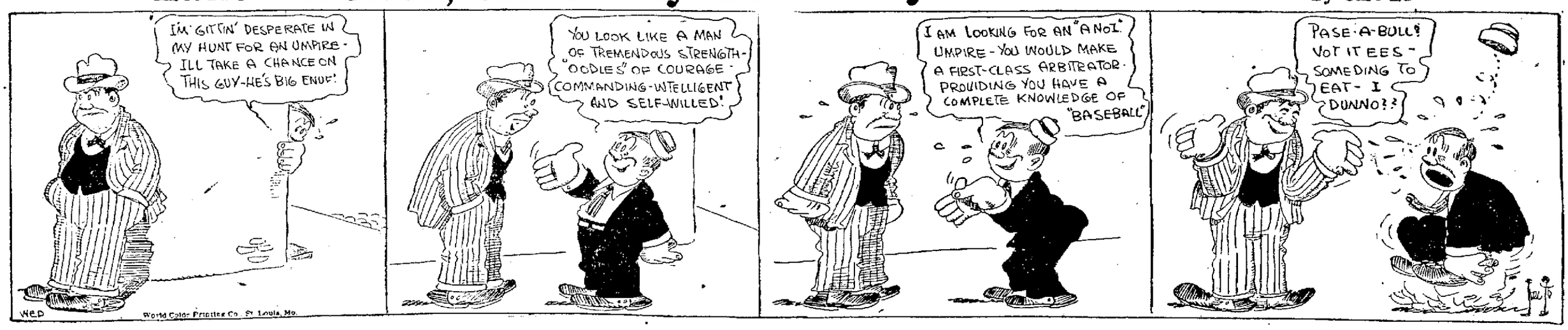

What Will We Eat This Hot Weather? The Market Basket Provides the Answer

MAYOR IN ILLINOIS WORKS WITHOUT PAY TO CLEAR CITY DEBT

Town "Broke" a Few Years Ago Being Brought Back to Stable Financial Footing

JACKSINVILLE,—Ill. — A few years ago the city of Jacksonville was "broke." It was so crippled financially its credit wasn't good for a 60-cent telegram its then chief executive attempted to send. Today it has a credit of many thousand times 60 cents.

The change has been brought about it is said, by an efficient business administration given by a mayor and a city commission who do not draw a cent of salary for their work for the city.

Elected three times without giving away so much as a nickel cigar or making a single public political speech. Mayor Edward Crabtree, is now in the midst of his third term with the aim to make Jacksonville one of the best business cities in the state. Mr. Crabtree says he never gave a dollar to a campaign fund and never asked for a single vote.

When he returned to Jacksonville after two years of work in liberty bond drives during the war, the citizens of the city urged him to run for mayor. He promised to do so on the sole condition that he be paid no salary and that several of those boosting him for the position run with him for council positions on the same platform.

Jacksonville has a population of 16,000 and a total taxable property worth $12,000,000. It was the first city in Illinois to go "bone dry" and was one of the first to adopt the commission form of city government.

TWO STARS NOW SHINE AS ONE

Bernice Hart, leading lady in a Broadway musical show, eloped with Harold Bridgeman, captain of the University of Pennsylvania polo team last May. Despite Miss Hart's publicity agent they were able to keep their marriage a secret until after the close of the college year. Bridgeman is a son of a Flint, Mich., banker.

LLOYD GEORGE ACCEPTS

PONTYPOOL, Wales. — David Lloyd George, former British premier, has accepted an invitation to be an adjudicator at the Royal Welsh National Eisteddfod here in 1924.

CHANGES VOTED IN STATE CONSOLIDATED SCHOOL REGULATIONS

Measure Provides for Separate Majority Vote in Each of Units to be Merged

MADISON, Wis.—An important change in the consolidated school law has bei voted by both houses of the legislature and the bill will be sent to the Governor probably on Saturday. The measure was introduced by Assemblyman E. B. Minier of New Richmond and provides that in order to consolidate the school districts there must be a majority vote in each of the separate voting units which it is planned to consolidate.

Probably no educational bill has attracted the attention of the legislature as this measure. It has been bitterly fought at each step through both houses. Educators favoring a more complete consolidated school law have opposed the bill. The fight for the measure in the lower house was made by Assemblyman Minier and in the upper house by Senator John E. Cashman of Denmark.

If Governor Blaine signs this bill, as now seems likely, it will mean that no voting unit can be consolidated unless the people of that community actually vote to consolidate. The bill is a signal that the little one room school house is to be maintained.

Some of the provisions of the bill are to the effect that consolidations effected since 1921 may be undone and that the money voted and assessed against localities not desiring to consolidate shall be returned to those localities.

While the fight against the present consolidated school law has been waxing hot in Grant County there are many other communities in the state vitally affected. This bill brought more farmers to the legislature to express their views than has any agricultural bill presented at the session.

AWAIT FRENCH REPLY

LONDON.—Premier Baldwin stated in the house of commons that no reply had been received from France to the recent British note on reparations and the occupation of the Ruhr.

BROWNSVILLE MAN IS SENTENCED FOR LIQUOR VIOLATION

CALEDONIA—Rudolph Engstler, aged 30, of Brownsville, pleaded guilty to manufacturing moonshine when arraigned before Judge Norman B. Peterson at Preston and was sentenced to pay a fine of $150 and costs and serve 90 days in the county jail. In case he does not pay the costs and his board while in jail he will serve an additional 60 days' sentence.

Engstler was arrested last week in a raid on his farm by federal agents, assisted by Sheriff William Abbott. He was returned here to start serving his sentence Wednesday.

RUSS SLAYER EXECUTED

MOSCOW.—Ivan Komarov, convicted of murdering thirty-three persons and his wife, was executed Monday by a firing squad.

MISSING MAN PERISHED IN MENOMINEE RIVER, FEAR

IRON MOUNTAIN, Mich.—Belief is now held that Fred Vitelli, service man who conducted a garage here and who disappeared last Sunday, ended his life by jumping off the Homestead bridge into the Menimonee river, or lost his life while swimming. Sheriff Cleveland and deputies are dragging the river. Vitelli's automobile was found on the bridge.

GLAD TU MEAT CHU PRICES

CHOICE SOUP MEAT, at per pound ---------- 7c
CHOICE STEWING BEEF, per pound ---------- 10c
CHOICE SHORT RIBS, per pound ---------- 10c
Home-made Sausages as you like them. Twenty varieties daily.
Jehlen & Sons, 121 So. 3rd St.

SATURDAY SPECIALS

Butter, Fresh Creamery, per lb. ---------- 38c
Economy Brand Butter, per lb. ---------- 40c
Lard, best grade pure kettle rendered, lb. ---------- 12½c
Cookies, Assorted lot of fig bars, marshmallow and sugar cakes, per lb. ---------- 15c
2 lbs. 29c
Pineapple, No. 2½ cans sliced pineapple, 3 cans $1.00

OREO SANDWICH

Try This new chocolate cooky. It's extra good, per lb. only ---------- 31c
Rubber Rings, Fruit jar rings, extra heavy, best red rings, at ---------- 7½c
Peaches, No. 2½ can California peck, at ---------- 19c
Sugar, Best grade non-caking pwd. sugar, lb. 12½c
Oranges, Small size, sweet and juicy, doz. ---------- 21c
Root Beer Extract, Hire's at ---------- 21c
Milk, tall cans at ---------- 10c
8 cans for 20c
Corn, No. 2 cans, Standard grade, at ---------- 8c
Matches, large sizes boxes, 6 for ---------- 25c
Macaroni, Spaghetti, and Noodles, 4 pkgs. ---------- 24c

We handle Thomas J. Webb Coffee the coffee of unusual goodness.

Soap, P. & G. White Naptha 5 bars ---------- 24c
Oat Meal, Best grade bulk oats, 8 lbs. ---------- 10c

ALL DELIVERIES FREE.

The Economy Grocery
5th and Winnebago Sts.
Phone 487.
J. B. MULDER.

Want Mor Flour

Guaranteed to give utmost satisfaction. Once used, you will want more. All grocers.

Thomas-Phalon Co.
Distributors. LaCrosse, Wis.

GRAND UNION TEA CO.
126 South Fifth Street.

COFFEE		COFFEE	
Java and Mocha Style, per pound	50c	Angle Brand, at per pound	45c
Silver Brand, at per pound	45c	Flaroma Brand, at per pound	45c
Circle S Brand, at per pound	43c	Jo Bro Brand, at per pound	37c

With each purchase of three pounds of any of the above Coffee we will sell one pound of Tri-State Creamery Butter for 19c.

Spaghetti, Franco-American, per can ---------- 9c
Peaches, Del Monte, regular 30c quality, per can ---------- 25c
Red Kidney Beans, regular price 2 cans for 25c, special ---------- 2 cans for 19c
Pineapple, Del Monte, Sliced, No. 2 can, at ---------- 30c
Cider Vinegar, Hildick's, at per bottle ---------- 16c
Tea, Japan, India, Ceylon, Oolong, Pekoe, Gunpowder, Young Hyson, English Breakfast; 60c to $1.00 per pound.

NATIONAL BISCUIT CO. PACKAGE GOODS
Macaroon Snaps, Vanilla Wafers, Cheese Tid Bits, Zu Zu Snaps, Soda Crackers, Chocolate Snaps, Graham Crackers, Lemon Snaps, Barnum's Animal Cookies, your choice at per package ---------- 5c

SPECIAL FOR SATURDAY ONLY—With each grocery order of $2.00 or over we will sell ten pounds pure Cane Sugar for ---------- 95c

TELEPHONE 345—WE DELIVER.

NAGOH COFFEE

Produces

That Perfect Cup of Coffee

Every Time.

JUST what you have been wishing for! And it costs only 40c a lb. Roasted, blended and Steel-cut with all the care this exceptional coffee deserves. NAGOH COFFEE will produce "that perfect cup of coffee" without which many an otherwise wonderful meal falls flat.

NAGOH and COULEE Brand Foods are offered by us as Foods you can depend on. Always uniform in quality and grade. You know exactly what you will have when you open the can.

There's No Cause to Worry

About the Food you are to get if you instruct your grocer to send you NAGOH or COULEE Brand.

Robin Hood Flour

is just a little different and you'll like the difference.

J. J. HOGAN Inc.
Wholesale Grocer and Coffee Roaster.
La Crosse, Wis.

A TREAT FOR FAMILY AND FRIENDS
Made with Distilled Water
CROWN BRAND GINGER ALE
The "All Year 'Round Drink"
BOTTLED ONLY BY
North Side Bottling Works
La Crosse, Wis. Phone No. 560-A.

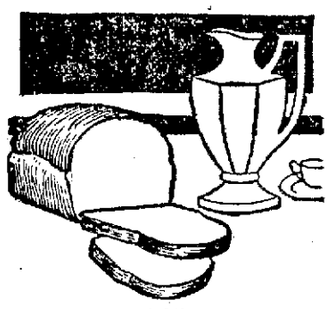

FOR
Breakfast, Dinner, Supper
Plain Toasted
Sandwiches, Puddings
Any time! Any way!

Eat BREAD

Bread is your Best Food—Eat more of it.

You can eat slice after slice of it when it's really good bread with the tempting quality that comes from all pure ingredients.

That means—

REAL BREAD
The all pure loaf.

Franzmann & Manning
10th and Adams. Phone 733.

Saturday Specials

Fresh Creamery Butter, lb. bricks ---------- 39c
Cottage Cheese, Fresh per lb. ---------- 10c
Strictly Fresh Eggs, per dozen ---------- 21c
Queen Olives in quart jars at ---------- 49c
Blue Rose Head Rice, 3 lbs. for ---------- 20c
Prunes, extra large size, per lb. ---------- 20c
Canned Peas, good grade, 2 cans for ---------- 25c
Tomatoes in No. 2 cans at 2 for ---------- 25c
Try our special bulk Coffee, lb. ---------- 35c
3 lbs. 99c
Large Package Gold Dust, special at ---------- 25c
Jap Rose Toilet Soap, 3 bars for ---------- 25c
Kirk's Flake White Soap, 5 bars for ---------- 25c
Apple Blossom Toilet Paper 5 rolls for ---------- 25c
Marshmallow Cookies, per lb. ---------- 18c
2 lbs. 85c
Baked Beans in Tomato Sauce, per can ---------- 10c
Powdered Sugar, special at 2 lbs. for ---------- 25c

Richards and Weber
Cor. 4th and Market Sts.
Phone 13. Free Delivery.

LOOK
this list of Specials over they will save you money and time

Buttercup Coffee, lb. ---------- 35c
Peanut Butter, Toy Pail 14 oz. at ---------- 21c
Mayonnaise Salad Dressing. Richelieu brand, 8½ oz. jar for ---------- 26c
Camel Dates, per pkg. ---------- 9c
Root Beer Extract, Hire's, per bottle ---------- 19c
Waxed Paper Lunch Rolls, 3 for ---------- 10c
JOHNSTON'S PEANUT PUFFS PER LB. 35c
Lux, 2 packages for ---------- 19c
Sani-Flush, per can ---------- 21c

KEIZER'S
Cash and Carry Grocery
12th & Jackson Sts.

New Central Market
QUALITY MEATS QUICK SERVICE

RIBS OF BEEF, good for boiling or roasting, at per pound ---------- 6c
GOOD FRESH BEEF POT ROAST, all good cuts, pound 10c to 12½c
FRESH SPARE RIBS, Saturday special at per pound ---------- 10c
LEAN YOUNG PORK, for roasting, at per pound ---------- 14c
BEEF TENDERLOIN, extra choice, at per pound ---------- 40c
PORK TENDERLOINS, none better, at per pound ---------- 45c
MUTTON LEG ROAST, Saturday special at per pound ---------- 20c
VEAL LEG ROAST or STEAK, best cut, at per pound ---------- 28c
ROLLED RIB BEEF ROAST, Saturday at per pound ---------- 15c
FINE STEER CLINCH STEAK, cut thin, at per pound ---------- 15c
SUGAR CURED HOME-MADE PICNIC HAMS, per pound ---------- 12c
SMOKED HAM, for frying, Saturday special, at per pound ---------- 25c
SALT PORK SQUARES and SMOKED RIBS, at per pound ---------- 10c
FRESH HAMBURGER and PURE PORK SAUSAGE, per pound ---------- 12½c

Calves Liver, Lean Bacon, Beef Tongues, Corned Beef, Chickens, Fresh Pork Liver and plenty of Real Good Old Fashioned Sausages.

R. D. JEHLEN
1226 CALEDONIA STREET.

Picnic Menus Are Very Easily Selected from Advertisements in the Market Basket

MEN AND AFFAIRS IN WASHINGTON

BY ROBERT T. SMALL
Copyright 1923.

WASHINGTON.—While the United States tariff commission is wrangling within itself and with the president as to how it shall function in examining into the various schedules of the Fordney-McCumber Tariff Act John T. Barnett, of Colorado, for many years democratic national committeeman for that state and probably one of its next senators, comes out with a safe and sane tariff view which could, and should, take the tariff out of politics. Mr. Barnett is in Washington on legal business.

"I do not believe in a protect tariff," he said to the writer; "nor do I believe in a tariff for revenue only.

"What this country needs, in addition to a good five cent cigar, is a competitive tariff."

A Winning Slogan

There is a slogan with which to win an election. It could be adopted by the grand old party itself, the party of Protection; and it could easily be adopted by the democratic party and serve it in the winning of those interests that fear always that the democrats are going to open the gates of America to the floodings of the old world.

A competitive tariff—one that enables the American producer to compete on terms of equality with foreign countries which have an advantage of cheaper raw materials or cheaper labor.

A competitive tariff—the very name implies the flexibility which the congress attempted to write into the Fordney-McCumber act.

A non-partisan tariff—it has a sound of fairness about it which cannot be misunderstood.

It is no question that the term "protective tariff" gives to the average man the impression that some interest is being "protected" by the government, protected against competition, at the expense of the ultimate consumer and tax payer. The term "competitive tariff" would convey an entirely different impression.

An American business concern has just made the discovery that one of its employes in Berlin, a German with a real idea of thrift in his head, has cashed none of his American checks since last November. Although this employe gives his firm only part time service, his salary is $150 a week. The firm figures that he now has checks for thirty weeks in his possession, calling for a total of $4,500. German marks this week have been selling around 100,000 to the dollar. In other words if this German employe were to cash his American dollar checks into marks at this rate he would have exactly 450,000,000 marks, or the normal equivalent of more than $100,000,000 for his slightly more than one half year of part time work.

Better Than Government Paper

One particularly interesting phase of the case is that the checks which are being hoarded in Berlin are not bank drafts or cashiers' checks; they are merely the ordinary private checks of the concern, drawn on a bank here in Washington. The wise German realizes, however, that these tokens of American credit are far more precious than the paper collateral of the German government and he is acting accordingly. The belief is that he is saving the checks in order to make American investments. Then, even with the dividends he collects or the coupons he clips, he can still be a "Rhine millionaire" in marks.

Meantime that 450,000,000 mark balance that he is holding sounds almost like a settlement of a reparations problem.

* * * *

Like the motorman who spent his day off riding around on the front platform of a trolley car, Pat Sullivan, of Wyoming, wandered the Grand Wild West show and rodeo which came to Washington as a part of the entertainment for the Mystic Shriners. Pat Sullivan is by way of being republican national committeeman for Wyoming, and he is as big in stature and heart as the state from which he hails. Pat went west as a young Irish lad and grew up with the country, grew up into wealth and into a great power in national politics.

A New Experience

Wyoming, it must be remembered, is the real home of the real rodeo. The frontier day celebrations at Cheyenne have attracted more than one president of the United States to these marvelous exhibitions of cattle roping, broncho busting and all the picturesque features of the life of the real west. To see a rodeo and wild west show pulled off on a city lot was a new experience for Pat. The show left him absolutely speechless, but he came out of the enclosure with a grin on his face reaching from ear to ear. For Pat Sullivan to see a rodeo on the Union station plaza in the National Capitol was truly like an old salt getting enthusiasm out of a painted ship on a painted ocean.

SWEDISH IRON FIRM PAYS DIVIDEND OF FIFTEEN PER CENT

STOCKHOLM.—Sweden's biggest corporation, the Grangesberg Iron Mining and Traffic company, whose activity is looked upon as a barometer of industrial conditions, shows in its report for 1922 a net profit of about $3,860,000 on a total capital of about $32,000,000. The board of directors proposed a dividend of 15 per cent. The quantity of iron ore shipped out during the year rose to more than 5,000,000 tons.

It is reported that prices of iron ore have been steadily sinking, and are now only 25 per cent above those of normal peace times before the war.

The sale of Swedish ore to the United States for delivery during 1923 has been particularly brisk, and the quantity ordered is already five times as great as the total shipments to America during 1922. The company now has thirteen of its own ore steamers carrying iron to the United States on a regular schedule, and many of these vessels bring back American coal to Sweden.

ULSTER WILL ENFORCE SUNDAY CLOSING LAW

LONDON.—The Ulster government has decided to enforce forthwith portion of the new licensing law passed a few days ago which provides for closing all Belfast public houses all day Sunday. The clause forbidding the sale of intoxicants to travelers during closed hours throughout Ulster also will be enforced immediately.

WAUPACA IS EGG CENTER

WAUPACA, Wis. — Waupaca is rated as one of the greatest egg shipping centers in the northwest. One dealer, alone ships approximately a third of a million eggs every week. At the low price of eggs during the summer, the amount paid out by this dealer usually exceeds $5,000 per week.

LAST OF LOG DRIVES ON EMBARRASS RIVER

CLINTONVILLE, Wis.—What will probably be the last drives of logs to float down the Embarrass and Wolf rivers, are being driven to New London by William Rosnow of this city. One drive for the Plywood corporation consists primarily of hardwood timber carefully buoyed up so that it may not sink on the voyage. The other drive for the Hatten Lumber company is principally of white pine, of which there are only scattering plots remaining in this section.

BOX FACTORY IS DESTROYED

RICE LAKE, Wis.—A fire at the plant of the Haugen Box Factory company destroyed the plant with a loss of $15,000. The company does not expect to rebuild.

Burmese girls can not enter society unless they wear ear plugs.

Australian coal is about 3 per cent water.

HOFF'S Cash and Carry **GROCERY**

THE STORE OF COURTESY.

119 S. 3rd
Phone 527.

THE Strawberry season is still on. Plenty of nice Berries.

Celery
Fresh Currants
Asparagus
Telephone Peas

APRICOTS, Peaches, Plums, Bananas, Grapefruit, New Potatoes, Wax Beans, Carrots, Beets, Cucumbers, Tomatoes, Parsley, Green Peppers, Head and Leaf Lettuce, Horseradish Root.

COTTAGE CHEESE

Whipping Cream | Martha Washington Coffee.

JEFF'S GROCERY
The Store where Quality and Service Prevail
Cor. 8th and Division Sts.
Phone 281.

Butter, Fresh Creamery Butter, lb. — 37c
Minnesota Brand — 38c
Peaches, Yellow Cling Peaches in heavy syrup, No. 3 cans for — 23c
2 cans 45c
Olives, Selected Queen — 23c
Olives, 10 oz. jar
FLOUR
Northern Minnesota milled flour, guaranteed.
24½ lb. sack — *90c*
49½ lb. sack — *$1.80*
Delivered to your door
Cookies, fresh lot of cocoanut marshmallow frosted cookies, per lb. — 18c
Pineapple, grated Hawaiian pineapple, No. 3 can — 25c
Jelly Powder, highest quality, equally as good as Jell-o, 3 pkgs. for — 25c
Dill Pickles, nice and firm, per doz. — 18c
Fresh Cottage Cheese, per lb. — 10c
Beets, cut beets ready for the table, large No. 3 can — 14c
Sal Soda, best for cleaning, 2½ lb. pkg. — 8c
Coffee, Wedding Breakfast coffee, very delicious, lb. — 30c
FULL LINE OF FRESH VEGETABLES

Green Arrow Soap Chips, 1 lb. — 18c
Green Arrow Soap, 2 bars for — 15c
1 Bar Green Arrow Soap FREE

Saturday Specials

Butter, fresh creamery, at per pound — 37c
Root Beer Extract at per bottle — 22c
Fruit Nectar, good in hot weather, per bottle — 32c
Picnic Plates, special at per dozen — 10c
Drenk's delicious sandwich filler, all prepared, sizes at — 20c and 35c
Pork and Beans, at per can — 10c
Corn, Saturday special — 3 cans for 25c
Flake White soap — 10 bars for 48c
Peanut Butter in glass jars—10c, 20c or 30c sizes.
Olives, solid pack, at per jar — 49c
Prunes, fresh pack, large size, per pound — 14c
Apricots, fresh pack, at per pound — 23c
Wax Rolls, special at — 6 rolls for 25c

Thomas J. Webb Coffee at
45c
The Coffee of unusual goodness.

FREE—One can Opener with each three cans of canned goods.

LEE'S GROCERY
Phone 2157.
Cor. 5th and Mississippi Sts.
FREE DELIVERY.

For Picnic Lunches

All kinds of COLD MEATS, that make delicious sandwiches.

GROCERIES, FRESH FRUIT and VEGETABLES.

Exchange Meat Market and Grocery
Eighth and Market Sts.
C. H. KRIESE, Prop. PHONE 1292-C.

BREAD IS THE BEST AND CHEAPEST FOOD

BAKE WITH Kingold PATENT FLOUR
IT NEVER DISAPPOINTS
MORNING STAR MILLS—A. Grams & Sons, La Crosse.

BUEHLER BROS.

IN HOT WEATHER SMOKED MEAT IS THE BEST AND WE HAVE

2,000 pounds of SMOKED PICNIC HAMS, at per pound — 10c
FANCY SIDE BACON, by the piece, at per pound — 17c

Soup Meat, at per pound — 5c
Pig Hearts, at per pound — 5c
Veal Stew, at per pound — 5c
Spare Ribs, at per pound — 8c
Beef Roast, per pound — 10c
Hamburger, at per pound — 10c
Sausage Meat, at per pound — 10c
Bacon Squares, per pound — 12c
Pork Butt Roast, lb. — 12½c
Pork Loin Roast, pound — 16c

308 MAIN ST.

JAP ROSE SOAP

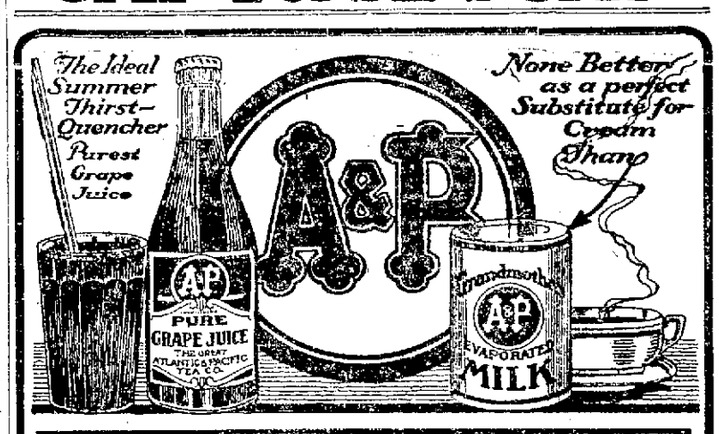

SALAD DRESSING Yacht Club large 28c small 10c
JELLO, 3 pkgs. 25c
A & P JELLY POWDER pkg. 8c
KITCHEN KLENZER CAN FOR 5c
A & P CLEANSER, 3 cans 14c
Puffed WHEAT or RICE 2 pkgs. 25c

Tuna Fish, Quality Brand, ½-lb. can— 27c
Cocoanut, Baker's Yellow Label— 17c
Sliced Beef, A & P Brand, 3½-oz. jar— 25c

124 South Third Street
ACROSS FROM JEHLEN'S MEAT MARKET.
HAVE YOU VISITED OUR NEW STORE AT
928 West Ave., South
We contemplate another new store in a very short time, making THREE A & P stores in La Crosse.

THE GREAT ATLANTIC & PACIFIC TEA CO.
Over 7500 stores in the U.S.A.

Almost 2 Million Daily Users

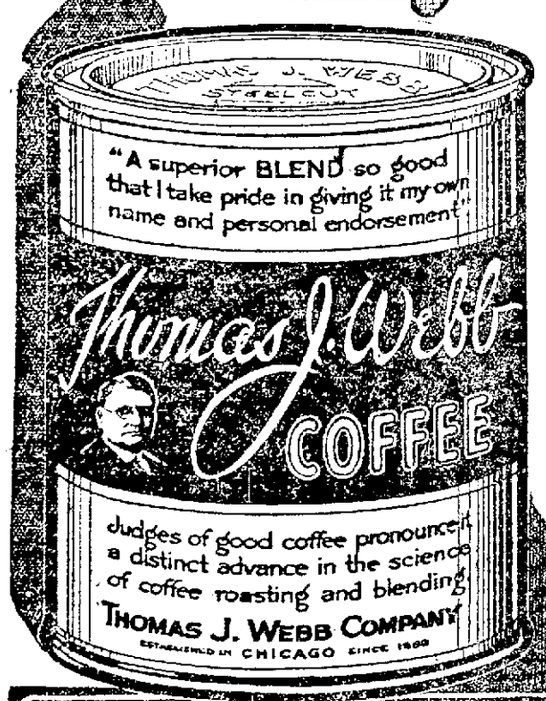

Thomas J. Webb Coffee serves more people than any other coffee in the community in which it is sold.

The 1,700,000 people who now drink it daily constitute a more emphatic recommendation for the goodness of Thomas J. Webb Coffee than anything we could say.

Be fair to yourself. Try Thomas J. Webb Coffee just once. Ask your dealer

THOMAS J. WEBB CO.
Chicago

Superior Blending makes it "The Coffee of Unusual Goodness"

Too Hot To Shop! Select Your Purchases from the Market Basket Over the 'Phone

CUT COSTS INSTEAD OF BOOSTING TAXES IS PLEA OF TITUS

Hits at Solons Who "Talk Economy and Practice Extravagance"

MADISON, Wis.—W. A. Titus, Fond du Lac, whose vote is a determining factor in the tax fight, authorized a statement Friday in which he said that he was "opposed to the series of tax bills which the senate is passing to increase the burden upon the people."

"What most of those sponsoring these revenue bills want to do," the senator said, "is to talk economy and practice extravagance. I am opposed to any attempt to raise taxes that will permit increased expenditures.

"This legislature cannot continue to pass tax measures and then go before the people at the next election telling how much it sought to economize on expenses. The state should reduce expenditures rather than increase taxes."

Senator Titus declared that if a tax measure could be devised that did not increase taxes and could be shown to be equitable, he would support it.

DENIES ARSON CHARGE

NEW YORK.—John M. Larsen, inventor and builder of all metal airplanes, denied a charge of having set fire to a hangar at Garden City, Long Island, to collect the insurance.

Largest lake in Europe is Lake Ladoga, in Russia, covering 7,000 square miles.

YESTERDAY IN THE LEGISLATURE

ASSEMBLY

Bills engrossed:

By Price, relating to liability for personal property tax.

Bills passed:

By Caldwell, abolishing state teachers' retirement system; by Millar, relating to insuring of county property in state insurance fund; by Duncan, providing for licensing and bonding of private detectives, police, etc.; by Pederson, appropriating $150 to James Pederson of Marinette for fish nets.

Bills concurred in:

By Heck, creating interim committee to investigate feasibility of cement manufacturing by the state; by judiciary committee, relating to defenses in prosecutions for illegal sale of securities.

Bills killed:

By Minier, relating to consolidation of school districts and appeals to state superintendent; by Perry, creating metropolitan sewerage commission in first class cities; by Kamke, reducing appropriation for prohibition enforcement commissioner from $60,000 to $10,000; by state affairs committee, empowering municipalities to operate motor buses.

Joint resolutions adopted:

By Blomberg, memorializing Congress to enact legislation preventing profiteering in sugar.

SENATE

Bills passed:

By Polakowski, providing for highway privilege tax to supplant personal property tax on automobiles; by Czerwinski, regulating construction of cleaning and dyeing establishments.

Bills killed:

By Dahl, relating to income taxation (revived later and placed on next Wednesday's calendar); by labor committee, relating to locomotive engine crews; by Anderson, relating to vocational education; by Tucker, repealing state prohibition law; by Teasdale, relating to board of control.

1910 MODEL FLIVVER STILL RAMBLES ON

IRON MOUNTAIN, Mich. — And the little flivver is still rambling along, despite its thirteenth year of service—a car owned by Fred Scott, Rochester, Minn., a tourist, who has come to enjoy the beauties, scenic spots and pleasures of Cloverland. The old time auto was bought by Mr. Scott in 1910, just a year after Henry Ford put out his first car, and he paid $1,175 for it.

Princess Mary recently introduced jazz music at a London dinner party.

Oats poisoned with strychnine successfully eliminate groundhogs.

ENGAAS' Cash Grocery
Phone No. 357
Cor. 12th and Adams Sts.
A STORE FOR EVERYBODY

MONEY SAVERS!

Dairy Butter, fresh and sweet, per pound — 36c
Two pound limit.
Two-pound can of Corned Beef Hash for — 21c
Campbell's Tomato Soup, No. 1 tall cans, special at — 2 cans for 17c
Fancy Wisconsin Cream Brick Cheese, per pound — 28c
Sugar, best granulated cane, Saturday only, with grocery order — 5 lbs. for 49c
Five pound limit.
Catsup, Monarch brand, pure tomato Catsup, 17-oz. bottle at — 25c
Milk, Urma Evaporated milk — 6 tall cans 69c
Tea, extra fine quality Indian Tea, pound — 69c
Blue Ribbon Malt and Hops, the finest that science can produce, for this Saturday sale, case of twelve with hops delivered, at — $4.25
Single can, 41c.
Tag-Hart, Oh Boy, 100% pure non-medicated Malt Syrup, per can — $6.60
Lemons, large size, at per dozen — 30c
Oranges, fair size, at per dozen — 30c
Grapefruit, thin skin and juicy — 2 for 25c
La Calana Castile soap, per dozen — $1.00
Lux Soap Flakes, at per package — 10c
PROMPT DELIVERY.

Thos. Markos & Bros.
Dealers in
Dry Goods, Groceries and Children's Shoes
901 South Seventh Street.
Phone 1247-M.

SATURDAY'S SPECIAL
Fresh Creamery Butter, pound— 38c and 42c

25c SPECIALS
Sweet Corn, at — 3 cans for 25c
Challenge Peas, at — 2 cans for 25c
Alaska Red Salmon, tall can, per can — 25c
Van Camp's Pork and Beans, with tomato sauce, at — 2 cans for 25c
Peaches, No. 2½ can, at per can — 25c
Grandma's White Laundry soap — 6 bars for 25c
Tissue Toilet Paper, 1,000 sheets — 3 rolls for 25c
Starch, 2-pound package for — 25c
Sun-Maid Seedless Raisins, 15-oz. pkg — 2 pkgs. for 25c

Green Arrow Soap, at — 3 bars for 25c
Men's Cotton Hose, at — 2 pair for 25c
Ladies' Cotton Hose, at — 2 pair for 25c
Ladies' heavy ribbed Vests, at — 25c
Hair Nets, double mesh, large size — 3 for 25c
Children's Mercerized Half Hose, all colors, pair — 25c
Special price on Sugar.
FREE DELIVERY.

Delightful for any occasion

TAKE McLaughlin's Raspberry Nectar with you when you go on picnics. Serve it at dances and social affairs of all kinds. Everybody likes it and it is healthful as well as inexpensive. McLaughlin's Raspberry Nectar is made from luscious, ripe raspberries. No artificial flavoring is allowed to spoil its natural quality and purity. To serve, simply add water and sugar. One four ounce bottle makes three gallons. Order a supply today from your grocer or druggist and you will be prepared for any social occasion.

Other McLaughlin Nectar Flavors—Cherry, Grape, Strawberry, Loganberry, Orange, Lemon and Lime

McLaughlin-Gormley-King Co.
Minneapolis, Minnesota

McLaughlin RASPBERRY NECTAR

It's worth it

Modern machinery—
New and improved formulas—
A rich recipe containing:

Whole cream milk of the purity required for babies—
A liberal amount of Fleischmann's Yeast.

These are the things we use to make the loaf that completely satisfies you—Bread that

Cuts into thin, even slices—
Has a rich, all-wheat flavor—
Keeps its soft, firm texture—
Stays fresh longer—
Gives more food-value—

Isn't it worth it?

Ask your grocer

Federal System of Bakeries
522 Main St.

Federal Bread

NUSTAD'S COFFEE

The coffee with the full, rich flavor. Fresh roasted in La Crosse every day. When you buy coffee next time say Nustad's. It is your guarantee.

At All Grocers

GLAD TU MEAT CHU

EXTRA CHOICE 1½ AND 2 POUND SPRING CHICKENS

Pure Lard in 1 lb. Prints. Kettle Rendered, per lb. — 15c
Smoked Picnic Hams, Large and Small, per lb. — 12c
Smoked Boston Butts, Sugar Cured and Lean, per lb. — 22c
We have a few Extra Choice Sucking Vealers which we will cut to your order.

BEEF CUTS		PORK CUTS	
SOUP MEAT, Saturday special at per pound	7c	PORK SHANKS, Saturday at per pound	7c
STEWING BEEF, Saturday special at per pound	9c	PORK PICNICS, Saturday at per pound	9c
SHORT RIBS OF BEEF, at per per pound	10c	PORK POT ROAST, at per pound	12c
BEEF POT ROAST, Saturday at per pound	12½c	PORK BUTT ROAST, at per pound	14c
ROUND BEEF POT ROAST, at per pound	14c	PORK STEAK, special at per pound	15c

Smoked Ham, Lean Sliced or Piece, Any Size, Special, lb. — 25c
Rolled Rib Roast, Special Saturday, per lb. . . 20c and 18c
Sugar Cured Rolled Rump Corn Beef, Rolled Plates and Briskets

SMOKED MEATS

SMOKED SPARE RIBS, Saturday at per pound	10c	SMOKED BRISKETS, special at per pound	17c
SMOKED BACON SQUARES, at per pound	12½c	SMALL STRIP BACON, Lean, at per pound	20c

Jehlen's Sausage, made with milk, order some every day.

FRESH GROUND HAMBURGER, per pound	12½c	PURE PORK SAUSAGE, at per per pound	12½c
LARGE PORK LINK SAUSAGE, per pound	18c	SMALL FANCY PORK LINK SAUSAGE, per pound	22c

Fresh Calf Liver, Fresh Pork Liver and Fresh Beef Liver

PICKLED PIGS FEET, at	3 lbs. for 25c	FANCY CRISP DILLS, Saturday at per dozen	24c
BEAN SALT PORK, Saturday at per pound	12½c	SIDE BACON SALT PORK, at per per pound	15c

Fancy fresh dressed Chicken, very special, per lb. . . . 20c and 25c

EAT MORE SAUSAGE
MADE WITH MILK
Your cheapest and best food

Beef Tongues, Sugar Cured, Corned Beef, and all kinds of Sausages made fresh every day. Come in and look over our Black Board. If you don't see what you want ask for it.

Phone 236 D. JEHLEN & SONS 121 So. Third

For Saturday

Soup Meat, at per pound	7c	Veal Stew, at per pound	7c
Beef Stew, at per pound	10c	Veal Shoulder, per pound . . 12½c and	10c
Beef Roast, at per pound	12½c	Veal Chops, at per pound	15c
Rolled Beef Roast, pound	12½c	Veal Leg Roast, at per pound	17c
Pork Shanks, at per pound	8c	Sausage Meat, at per pound	12½c
Pork Roast, at per pound	15c	Hamburger, at per pound	12½c
Pork Steak, at per pound	15c	Picnic Hams, at per pound	12c
Pork Chops, at per pound	18c	Good Boneless Corned Beef, lb.	12½c

J. L. FRANSEN
Phone 1837-C 932 Caledonia Street.

MEATS **H. A. GOBEL** GROCERIES.
1127 South Seventh Street. Phone 569.

SATURDAY SPECIALS

Kettle Rendered pure Lard — 2 lbs. for 25c
Pure Hamburger and Sausage Meat, pound — 12c
Little Fry Sausages, per pound — 18c
Ground Veal and Pork, per pound — 18c
Pork Shoulder Roast, at per pound — 14c
Fresh Pork Ham Roast, per pound — 20c
Beef Pot Roast, per pound — 15c and 12½c
Sugar Cured Bacon Squares, pound — 12½c
Sugar Cured Pork Butts, smoked, pound — 22c
Sugar Cured Bacon, whole or half slab, at per pound — 22c and 18c
Summer Sausage, at per pound — 20c
Home-made Bologna, at per pound — 15c

2 cans Van Camp's Pork and Beans, No. 2 can — 25c
Sun-Maid Raisins, at per package — 15c
2 packages Corn Flakes for — 15c
4 large rolls Toilet Paper for — 25c
6 bars Grandma's Laundry soap for — 25c
Fresh Cottage Cheese, at — 2 lbs. for 15c
Fresh Dairy Butter, per pound — 38c
12 Dill Pickles on Saturday for — 20c

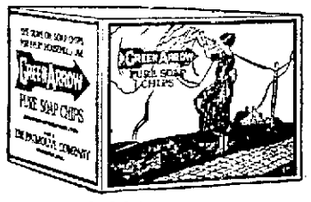

Thos. J. Webb Coffee The Coffee of unusual goodness.

A GOOD DEAL
3 bars Palm Olive Soap — 22c
3 bars Green Arrow soap — 20c
2 lbs. Green Arrow Chips — 30c
ALL FOR — 72c

Fresh Dressed Chickens, Best Lamb and Veal, fine Hams and Bacons.
WE DELIVER.

WANT ADS

Classified WANT AD. RATES

Under any classification 1½ cents per word for each insertion. No single insertion for less than twenty-five cents.

A MONTHLY RATE of $1.50 per line per month is made on standing ads. Nothing less than three lines accepted under this rate.

All orders to discontinue advertisements must be made in writing or by personal call at the office. The Tribune and Leader-Press will not be responsible for telephone cancellations.

The Tribune and Leader-Press will not be responsible for more than the first incorrect insertion of any advertisement ordered for more than one time.

CLASSIFIED ADVERTISEMENTS for the Sunday Tribune and Leader-Press will be accepted for classification up to eight o'clock Saturday night.

TELEPHONE YOUR CLASSIFIED ADS when it is more convenient to you and as this is an accommodation service the Tribune and Leader-Press expects payment promptly on receipt of bill.

Persons whose names do not appear in either the City Directory or Telephone Directory must send cash with their advertisements.

FRATERNAL NOTICES

Attention Neighbors!

REGULAR MEETING OF

Gateway City Camp

No. 360 M. W. of A.

FRIDAY, JUNE 22nd.

Arrangements will be made for the entertainment of our State Deputy George F. Baldwin and National Lecturer Thomas H. Duffy.

All neighbors are requested to be present.

JOHN WEBER, V. C.
WM. H. LUTH, Clerk.

WANTED—MALE HELP

MAN WANTED for ... [illegible] ... per month, board, room and washing. ... [illegible] ... 6 22 23

MACHINISTS WANTED

Experienced operators for lathes, screw machines, milling machines, etc., for tool room and manufacturing departments. Write giving experience, age, wages expected and when available.

GISHOLT MACHINE CO.,
MADISON, WISCONSIN.

TRUCK DRIVER ... [illegible] ... Steady work. Good wages. Apply ... 6 22 1f

WANTED ... to sell magazines ... [illegible] ... 6 20 22

WANTED

BENCH MOULDERS

AUTOMOTIVE FOUNDRY COMPANY.

BARBER WANTED ... [illegible] ... Barber Shop, Madison, Wis. 6 21 22

PORTER wanted. Apply ... [illegible] ... 6 20 22

PORTER WANTED ... [illegible]

WANTED—FEMALE HELP

[illegible]

GIRL WANTED ... [illegible]

WANTED—Maid for general house work. Mrs. ... [illegible]

WANTED—Girl for general house work. Mrs. J. F. Hiebee ... [illegible]

WANTED—Girl or woman for kitchen work at ... [illegible]

WAITRESS—Good wages. Apply ... [illegible] ... 6 21 23

CHAMBERMAID wanted ... [illegible]

DISHWASHER wanted at ... [illegible] ... 6 22 23

MAID WANTED ... [illegible]

Help Wanted—Male and Female

[illegible]

SALESMEN WANTED

[illegible]

LOST AND FOUND

[illegible]

POULTRY AND PETS

FOR SALE ... [illegible] ... 6 21 22

YOUNG COLLIE pups for sale. Wm. Krause, Chaseburg, Wis. 6 21 22

FOR SALE—REAL ESTATE

A SIX-ROOM, modern house, on Cass street, east of 21st, almost new. The price is $6,500. Get figures on the cost to build a home like this and you will snap up this offer. J. L. Pettingill, Batavian Bank Bldg. 6 22 23

CHOICE residence lot near 21st and Cass with double garage and about $400.00 worth of building material. First come, first served. Roth-Roberge Realty Co. 6 22 23

VERY FINE bungalow, 7 large rooms. Nearly new. All modern but furnace. Full basement. On south side. Only $2,700. Miller, 1112 S. 7th. 6 21 22

STRICTLY modern home, all hardwood finish and floors. Located in newest district of city. Act quick. Write ... or call 155. 6 21 24

BEAUTIFUL lots for summer cottages. Cheap. ½ mile north of Onalaska on No. 11 highway. Good fishing. A. I. Sandefur. 5 25 1mo

FOR SALE—Residence, 1409 State St. Also household furniture. Inquire Geo. J. Fries, Executor, 305 Newburg Bldg. 6 11 tf

SEVEN-ROOM house, modern except heat. Lot 60x170 feet. Near normal. Owner leaving town. 1516 Pine St. 6 22 23

FOR SALE—Strictly modern house centrally located. Terms if desired. Write ... Tribune. 6 21 22

FOR SALE—Two story brick house. Near normal school. Reasonable. 17.. Pine St. 6 20 22

FOR SALE—Small and large tracts of ... on Goose Island. Good roads. ... 6 22 23

LOT FOR SALE at a bargain if taken at once. 2106 Onalaska Ave. Geo. H. Wheeler. 6 21 23

NINE ROOM brick house, modern but heat. ... 6 18 22

FOR SALE—FARMS

FOR SALE OR TRADE—Farm, 160 acres with buildings, 3 miles northwest of Brownsville, Minn. Inquire ... La Crosse, Wis. 6 12 To Fri 2 wks

FOR SALE—... acre truck or chicken farm with good buildings. Bargain if taken at once. 2021 So. 16th St. 6 22 23

FOR SALE

FOR SALE—... platform spring ... 4 in. tires ... top surrey ... rubber top ... [illegible] ... 6 22 Fri Sun 6 24

GRAVEL AND SAND—La Crescent and washed Mississippi river sand and gravel. One yard or carload delivered to any part of the city. Poehling-Bucholz Teaming Co. Phone 2316 5 26 tf

FOR SALE—Complete household ... [illegible] ... 6 22 23

FOR SALE—Detroit electric without batteries. Also a transformer for sale at a bargain price. Both in first class condition. Phone 635. 4 17 tf

[illegible]

FOR SALE—Six window awnings and ... Good condition. Apply foot of Cameron Ave. ... 6 21 22

[illegible]

MONEY TO LOAN

ANY AMOUNT from $500 to $7,500 on improved La Crosse real estate at 6 per cent. J. L. Pettingill, Batavian Bank Bldg. 6 22 23

MONEY TO LOAN

On Farms and City Property. FUNDS ALWAYS ON HAND—NO DELAY.

The Safest Investment is a Real Estate Mortgage.

WE HAVE FARM AND CITY LOANS ON HAND AT ALL TIMES.

Come in and Investigate.
Mortgages Bought and Sold.
W. J. HICKISCH,
203 So. Fourth. La Crosse, Wis.

MONEY TO LOAN on real estate. ... Agency. 300-312 Newburg Bldg. 7 22 tf

MISCELLANEOUS

$5.00 PER MONTH ... [illegible] ... Furniture Company. 1 1 tf

FOR SIDEWALKS, excavating and ... [illegible] ... 6 6 1mo

H. H. ... paperhanger, painter and decorator. First class work. 512 ... Phone 2787-R. 6 8 1mo

... carpenter contractor now ... 6 22 28

CALL ... for cement work, new sidewalks and old ones repaired. 6 14 1mo

... Vulcanizing Co. Tire repairing. ... 6 16 1mo

PASTURE for cattle and horses. Grand Crossing Farm. 5 14 tf

SEWING MACHINES

SHUTTLES and repairs for all makes sewing machines on hand. Quick service repairing. H. Kathary Shop, ... S. 4th. Phone 2216-M. 6 8 2mos

CUT RATE SHIPPING

CUT FREIGHT RATES on household goods, North, South, East and West. For particulars write Hood Transfer & Storage Company, Minneapolis. 11 8 tf

AUTOMOBILES

RADIATORS, fenders, bodies, lamps, etc., repaired while you wait. Rebuilt, recored. All work guaranteed. Reasonable prices. Badger Auto Radiator Works, 118 Pearl. Phone 288. 3 6 tf

SPECIAL

One Ford Sedan, brand new, never used, at a discount.

One Ford Coupe, reasonable.

One Nash "6", fully equipped, low in price.

One Dodge Touring, late model.

One Ford one-ton Truck.

One Dearborn two-ton Truck.

Open evenings. Cash, trade or terms.

MASHAK & SCHWALBE
Paige and Jewett Distributors.
International trucks.
Phone 867. 326-28 So. 5th St.

RADIATORS repaired, recored, rebuilt, fenders, bodies and gas tanks. Quick service. Work guaranteed. La Crosse Auto Radiator Service, 108 South 2nd St. Phone 313. 4 22 tf

USED PARTS
FOR ALL CARS.
SAVE 50 TO 75%.

Good used parts will often give you as much service as new.

WE SALVAGE THE BEST AND JUNK THE REST.

We have on hand: Good engines suitable for motorboats; high tension magnetos, tires, tubes, batteries, cushions and windshield glass.

Remember, if it's for the auto we have it for less.

AUTO PARTS SERVICE CO.
6th and La Crosse Sts. Phone 62.
OPEN SUNDAYS.

MITCHELL 5 passenger touring car. Good condition. Cheap for cash. Call A. Knutson, Oak Forest Sanatorium, Onalaska, Wis. 5 25 1mo

$7.50 BUYS 30x3½ guaranteed 6,000 mile standard tire. All sizes at special prices. Weis' Book Store, 533 Main. 5 6 1mo

HAVE YOUR CAR painted at R. W. Weiss auto paint shop. 2127 M. C. road. Opposite Gund's Brewery. 5 23 1mo

GET RID OF ENGINE TROUBLE by letting us RE-GRIND YOUR CYLINDERS

When a motor has lost its power, lacks compression, pumps oil, fouls its plugs, develops a knock or piston slap and consumes oil and gasoline out of proportion to the service rendered, it's a sure sign the cylinder needs re-grinding and fitting with over-sized pistons and rings. These conditions are caused by cylinders which have become worn out-of-round and taper. To overcome these troubles, the cylinders must be re-ground.

All work guaranteed.
Prices reasonable.

B. OTT & SONS.
315 So. Front St.

FOR SALE—Tyler ... suitable for Ford, one ton truck or other cars. Call 183 or 125 No. 3rd. 6 22 24

FOR SALE—1923 Dodge touring car. Like new. Priced right. J. F. Lapitz & Son. Phone 1187-R. 6 22 22

VERY SPECIAL

New Columbia Six Touring, Special Phaeton model, equipped with spare cord tire, Biflex bumper, motormeter. At a discount of $300.

CAMERON MOTOR CAR COMPANY
Dodge Bros., Dealers
We handle high grade used cars only.

WILL TRADE 5 passenger car for Ford roadster with starter. Phone ... 6 22 24

NEW MAXWELL car. Run about 100 miles. Address S-202, Tribune. 6 22 23

BUSINESS CHANCES

WANTED—Two or three live wire men to establish a business in counties surrounding La Crosse. Good proposition to the right parties. Call 1771-M for appointment. 6 21 23

RESTAURANT doing good business must be sold at once on account of health. Other business chances. Investigate. Roth-Roberge Realty Co., Majestic Bldg. 6 22 23

FOR SALE—Piano and phonograph business of the Bergh Piano Co. For full information address Theo. O. Bergh, care Bergh Auto Co., La Crosse. 6 17 tf

FOR SALE—The Eat Shop restaurant and ice cream parlors. Will either sell or rent building. Arthur Risberg, Arcadia, Wisconsin. 6 22 24

FOR SALE—Popcorn wagon with good location. 114 No. 3rd. 6 22 24

WANT TO RENT

WANTED—By Sept. 1st a 6 to 8-room strictly modern house. Centrally located. Would consider buying. Will furnish references. Address L-211, Tribune. 6 22 23

WANTED—House with 5 or 6 rooms by young couple by July 1st. References furnished. Address E-275, Tribune. 6 22 24

ADDING MACHINES

I HAVE the Victor Adding machine. Come in and see it or telephone for a demonstration. Does anything any standard adding machine will do. $100.00. Has 8 banks. C. A. Kuhlbaum. I stand behind the machine. 6 16 1mo

COLLECTIONS

CLAIMS collected on percentage or bought outright. Commercial Service Bureau, 314 Newburg Bldg. 6 21 tf

FOR RENT—ROOMS

THREE furnished rooms with kitchenette and bath for light housekeeping, ground floor. Private entrance. Adults only. Phone 1521-R or 1412 Rose. 6 22 23

LARGE furnished room for light housekeeping for two girls or man and wife. Call 1109-Green or 1020 Wood St. 6 20 22

LARGE modern furnished room suitable for two gentlemen or for man and wife. 507 So. 5th. 6 21 23

LARGE modern furnished cool front room. First floor, with use of piano. 224 No. 7th St. 6 22 24

TWO NICELY furnished modern light housekeeping rooms. 406 No. 4th. 2535-M. 6 21 23

TWO OR THREE modern furnished light housekeeping rooms. 1123 State. 6 20 26

MODERN furnished light housekeeping rooms. North side. 1904-A. 6 22 23

LARGE modern room with screened porch, 330 Cass. Flat C. 6 22 24

FOR RENT—Furnished rooms. Close to normal. Call 1450-M. 6 26 22

MODERN furnished room with screened porch. 517 So. 4th. 6 18 24

FOR RENT—Furnished front room. 133 So. 4th. 6 21 23

MODERN furnished room. 119 No. 10th. 6 20 22

MODERN furnished room. 332 No. 6th. 6 20 24

FURNISHED room. 423 Cass St. 6 20 22

NICE ROOM—205 So. 7th. 6 21 27

For Rent—Houses and Flats

FOR RENT—Furnished upper apartment for housekeeping. 3 rooms and sun parlor. Strictly modern. In desirable neighborhood. Ready for occupancy by July 1st. Address O-325, Tribune. 6 22 24

FOR RENT—Strictly modern six-room house, large screened porch, full basement. 1915 State St. Available July 1st, 1923. Inquire E. H. Derr. 6 21 25

FOR RENT—For months of July and August 5-room furnished apartment. References. Address C-312, Tribune. 6 22 23

FOR RENT—Six-room lower flat. Responsible adults. References. Inquire 1029 Jackson, upstairs. 6 20 22

MODERN furnished flat. Private entrance. 220½ So. 22nd. 6 20 26

FOR RENT OR SALE—5-room house. Inquire 1314 So. 21st. 6 26 22

UPPER 4-room flat with bath and garage. 1443 Avon St. 6 22 24

MODERN 5-room house. Inquire 143 W. Ave. So. 6 21 22

MODERN lower flat for rent. Garage. 1109 Ferry. 6 20 26

FURNISHED 5-room house. 501 Pine St. 6 21 23

For Rent—Miscellaneous

STORE BUILDING with living rooms above. Ideal location. Low rent. Inquire W. J. Hickisch. 6 16 22

HAY LAND for rent. Any part of 300 acres. Grand Crossing Farm. Phone 3375-M. 6 21 tf

STORE FOR RENT—811 Rose. Phone 503-C. 215 Pearl. 6 19 25

GARAGE FOR RENT—612 So. 5th. 6 21 22

TYPEWRITERS

UNDERWOOD TYPEWRITERS sold, rented and repaired. Special rental rates to students. UNDERWOOD TYPEWRITER CO., 214 Rivoli Bldg. Phone 745. 5 31 1mo

WANT TO BUY

WE PAY HIGH CASH PRICES for one-inch basswood delivered to our factory.

SEGELKE and KOHLHAUS MFG. CO.
La Crosse, Wis.

WANTED TO BUY—Used clothing and furniture. Call 1580-R. Pay reasonable cash prices. 6 10 1mo

LEGAL NOTICES

Notice of Meeting of Board of Review

Notice is hereby given to all whom it may concern that the Board of Review of the City of La Crosse will meet at the offices of the City Clerk of said city on the last Monday of June, being the 25th day of June, 1923, to review, examine and correct assessment rolls of said City of La Crosse for the year 1923.

Dated La Crosse, Wis., June 5, 1923.
M. R. BIRNBAUM,
City Clerk.

Notice of Meeting of Board of Assessors

Pursuant to Section 5, Chapter 10, of the City Charter, notice is hereby given that the assessment rolls of the taxable property of the City of La Crosse for the assessment of the year 1923 will be open for inspection and examination by the taxable inhabitants of said city in the office of the undersigned tax commissioner in the city hall of La Crosse on the 23rd day of June, 1923, and for the correction of said assessment rolls by the Board of Assessors.

Dated La Crosse, Wis., June 5, 1923.
JOSEPH J. FRISCH,
Tax Commissioner.

NOTICE TO CONTRACTORS

Sealed proposals for the construction of dams and shore protections on the Black river in the vicinity of Lytles, Wis., will be received and publicly opened at the office of the County Clerk, La Crosse, Wis., at 10:00 A. M., July 11th, 1923. Blue prints and specifications are on file at the office of the County Clerk. Signed,
BARNEY OLSON,
F. L. GODDARD,
EMIL KNUDSON,
Black River Improvement Committee of the La Crosse County Board of Supervisors.

June 13, 1923.

Notice is hereby given that three boxes of paint placed in storage with the Gateway City Transfer Company, 214 Vine street, La Crosse, Wisconsin, owned by J. A. Olson, address unknown, will be sold at public sale pursuant to Section 3347 W. S. on account of storage charges on the above boxes by the Gateway City Transfer Company, at the office of the above corporation at 214 Vine street, La Crosse, Wisconsin, at 10 a. m. on July 12, 1923, unless the claim for storage in the sum of seven ($7.00) dollars, together with the costs of publication of this notice are paid on or before that time.

GATEWAY CITY TRANSFER COMPANY.

IN THE DISTRICT COURT OF THE UNITED STATES for the Western District of Wisconsin—In Bankruptcy.

In the matter of Earl H. Field, Bankrupt.

To the creditors of Earl H. Field, of Stevens Point, in the County of Portage, and district aforesaid, a bankrupt. Notice is hereby given that on the 22nd day of June, A. D. 1923, the said Earl H. Field was duly adjudicated bankrupt, and that the first meeting of his creditors will be held at the City of Wausau, in the County of Marathon, at the Court House on the 2nd day of July, A. D. 1923, at ten o'clock in the forenoon, at which time the said creditors may attend, prove their claims, appoint a trustee, examine the bankrupt and transact such other business as may properly come before said meeting. An order may be made regarding the sale of the assets at the first meeting.

Dated June 22nd, 1923.
C. L. BALDWIN,
Referee in Bankruptcy,
La Crosse, Wis.
CARPENTER & JENKINS,
Attorneys for Bankrupt,
Stevens Point, Wis.

VETERAN LIFE-SAVER DEAD

WASHINGTON, D. C.—Sumner I. Kimball, 88, "father of the United States life-saving service," died at his home here at midnight.

THE DUFFS IT WAS A HOT NIGHT BY ALLMAN

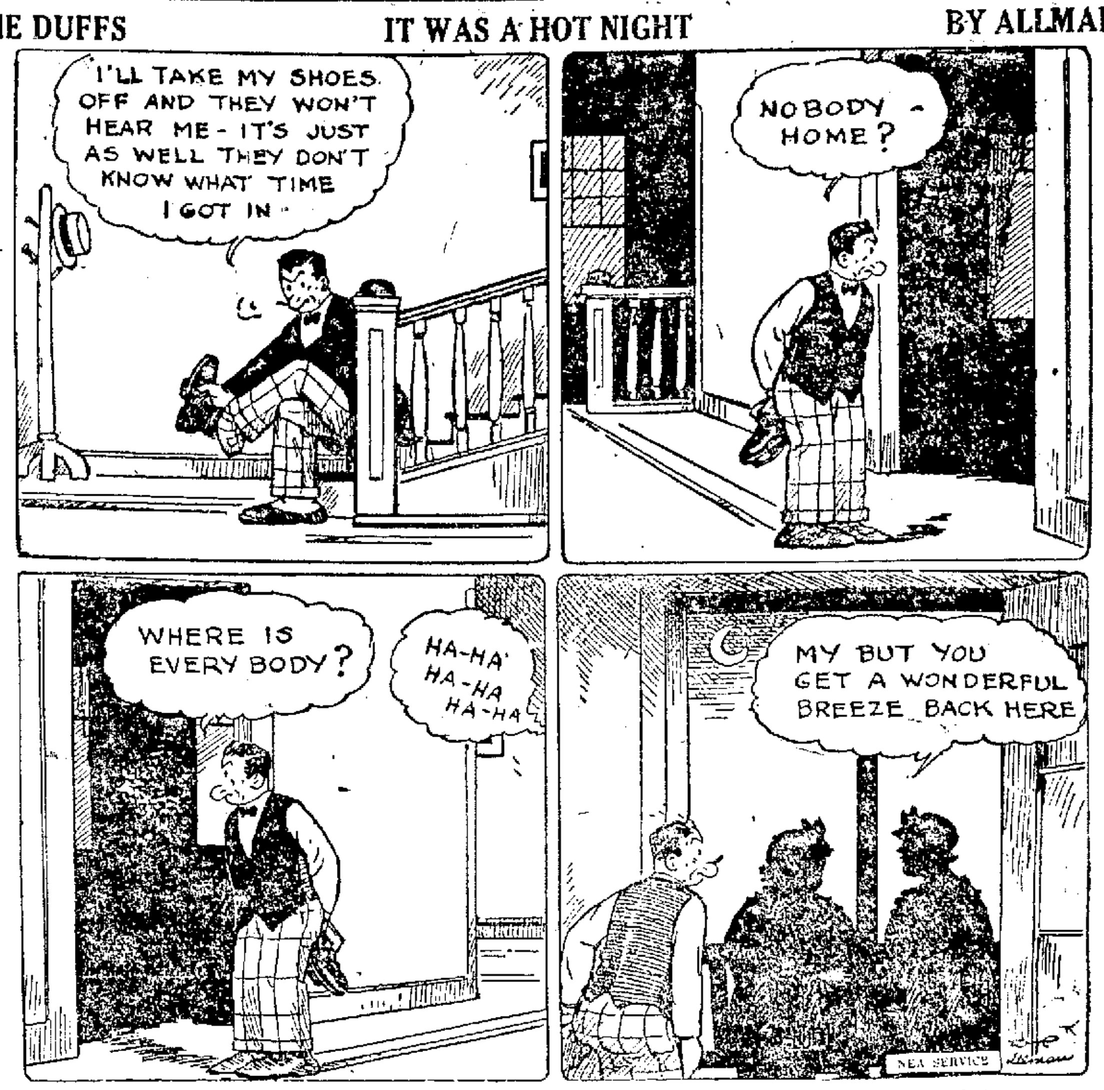

FRECKLES THEY CAME OUT TIE BY BLOSSER

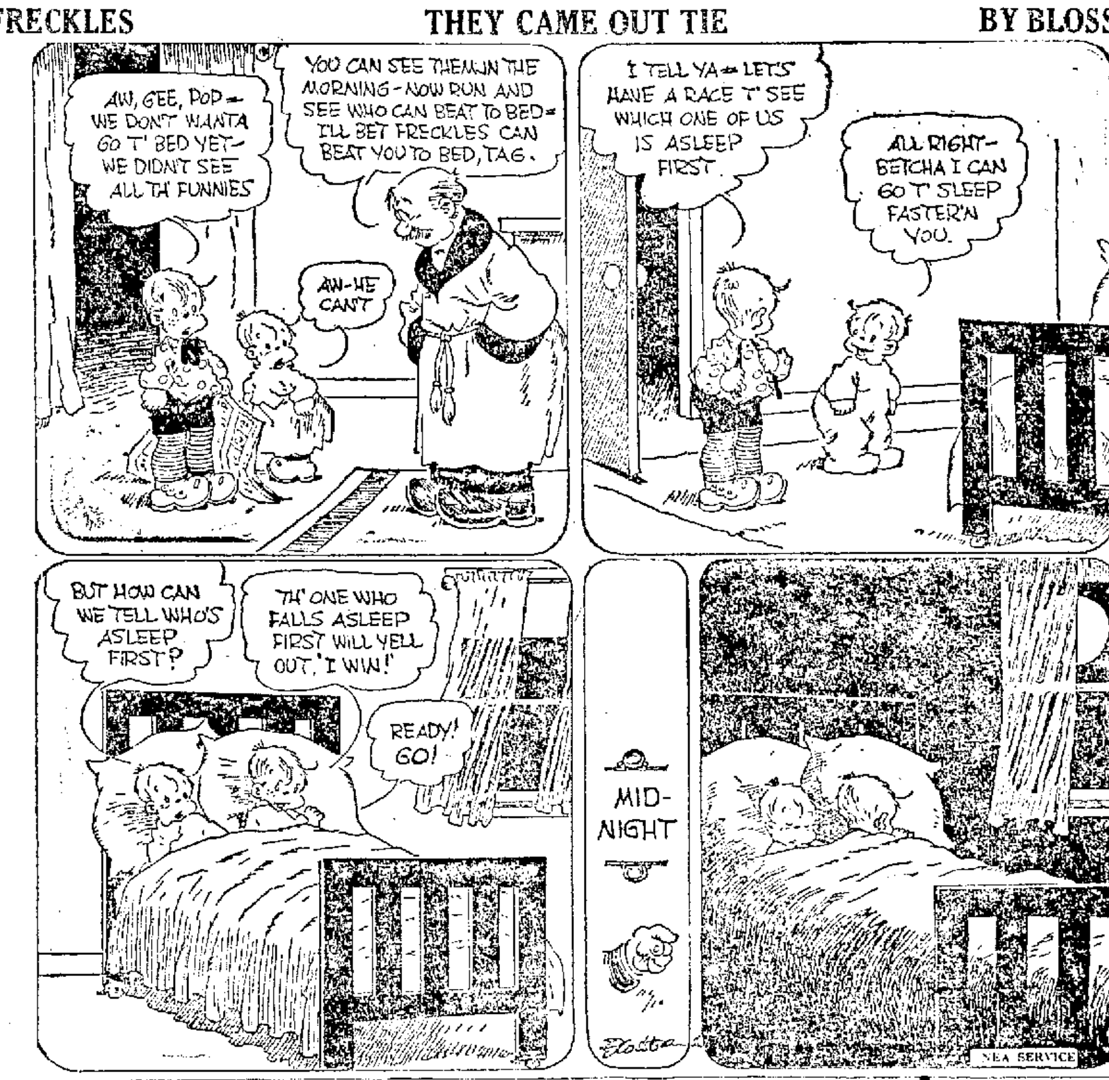

REAL ESTATE TRANSFERS

The following deeds have been recorded with Register of Deeds Wachs:

August and Louise Geske to William Hass for $1,500, Lot 4, Block 9, Simonton's addition.

Sophie Howald Peterson to James Howald, an undivided half interest in Lot 21, Block 1, Dunn's second addition; Lots 7, 8, and 9, Block 7, Garden addition.

Joseph and Frances Koula to William A. Pertzsch for $700, Lot 28, Block 1, South Side addition.

Theresia Poehling to George J. Bates for $700, Lot 12, Block 1, Grand View addition.

N. O. and Oleoria Bacheller to Thomas Corbett. Lots 11 and 12, Block 4, Johnston's addition.

Julius and Wilhelmine Kriese to John and Elfriede Kritchman, the n. 1-2 of Lot 5, Block 9, Simonton's addition.

Eva Esterle to Herman Swillens for $350 Lots 14 and 15, Block 5, St. Paul's first addition.

Salzer Land company to Hans and Jennie Gilberg for $325, Lot 3, Block 12, Losey's addition.

Ferdinand and Ella Poncelot to William and Rose Roseman, Lot 8, Block 4, First addition to Spier's addition.

Oscar and Tillie J. Lundgren to Victor Lundgren, Lot 1, Block 3, Losey's addition.

REGISTERED SILVER BLACK FOXES.

Are you interested in Silver Fox breeding? It is attractive, safe and profitable. Manitoba has unexcelled for producers and hardy, prolific breeders. Write us for information. Canada West Silver Black Fox Co., Ltd., 345 Somerset Block, Winnipeg, Man., Can.

FOR SALE

New six-room bungalow. Modern except heat. This bungalow can be bought on very reasonable terms and possession can be had at once. Price $4,650.

LEWIS REALTY CO.
State Bank Bldg., La Crosse, Wis.

DEFEATED CANDIDATE PLEDGES AID TO PREUS

CHICAGO, Ill.—By The Associated Press.—Representative Sydney Anderson of Minnesota, defeated by Governor J. A. O. Preus in Monday's senatorial primary, will support the governor's candidacy "to the limit," he said in commenting upon the election.

CONFIRM DEATH SENTENCE

DUESSELDORF.—By The Associated Press.—The superior court martial of the French armies on the Rhine has rejected the appeal of Paul George, agricultural engineer, employed in the Baden Aniline and soda works at Ludwigshafen, convicted of sabotage. The court confirmed the sentence of death pronounced recently by the lower tribunal.

HOUSES FOR SALE

different prices.

Also two stores for sale or exchange.

Now is the time for a bargain.

PAT DOYLE, 611 So. 5th St.

FOR SALE

CHANDLER SIX TOURING

Excellent condition.

$300 takes it.

Inquire 213 Main St.

BARGAIN

Seven room brick-veneered dwelling; modern excepting heat. Located on 14th & Winnebago streets. Will sacrifice if sold within the next thirty days.

W. J. Hickisch & Sons
203 S. 4th St.

50 MEN WANTED AT ONCE

ONALASKA PICKLE and CANNING COMPANY

FATTY ARBUCKLE ADMITS THAT HE CAN'T COME BACK

Former Comedian to Abandon Cabaret Venture and Take to Vaudeville With a Drum

BY BURTON HUMPHREY
(Special Dispatch to the Tribune)
Copyright 1923.

CHICAGO—"Fatty" Arbuckle admitted that his second attempt to "come back"—this time via the medium of the cabaret—is a failure. The former Falstaff of the movies cannot transfer his slapstick comedy from the silent screen to the runway of a cabaret and so when he completes his local engagement, he will give up the task.

But this does not mean that "Fatty" is through as a public entertainer. Rebuffed in his efforts to re-enter the movies, despite the active assistance of Will H. Hays, the overlord of moviedom, and convinced that he can't make a go of it as a cabaret entertainer, "Fatty" will essay an entirely new comeback. He plans to turn to music, or at least music's syncopated step-child, which is jazz.

Arbuckle intends to form a fat man's orchestra to be billed as "Fatty Arbuckle and His Ton of Harmony." He longs to get back to his drum and traps where, he thinks, he can show folks real comedy. Tonight in his dressing room whence he was preparing to emerge as a ballet dancer, for the burlesque act wherein a custard pie figures, Arbuckle was asked about his "comeback."

"Do you think it has been a success?" was the question.

"Professionally, no," he replied. "But the people have been very kind. They have come out to see me, and they have been extremely generous in their applause. In return I have done my best to amuse them in a poor act. I want to entertain them in the way I am best fitted. Give me a drum to work with and I am right at home. When I appear next after this engagement I think it will be with my own orchestra. There I can be amusing while maintaining a certain dignity also."

Ernie Young, who promoted Arbuckle's cabaret venture, is behind the jazz orchestra idea. Young has lined up three heavyweight musicians and is searching for eight more. When they are obtained Arbuckle will head the orchestra and go immediately on the road. Young declares that Arbuckle's cabaret venture has not been a "flivver."

"If Fatty had been a flop I would known it the opening night two weeks ago," he said, "but the reception he received was spontaneous. I will admit that I had some of my friends planted around in the audience to try to save the situation if the crowd was cold because I had too much at stake. But they weren't needed. And every night it has been the same. Some nights they applaud more than on others but there has not been one hiss. Before the opening I was a little fearful of protests from some of the church people. But I did not get one letter. I understand the owners got two or three."

"RED ARROW" HELD NOT AVAILABLE TRADE MARK

MADISON, Wis.—The red arrow can not be registered as a trade mark because it is the insignia of the Thirty-second division and as such can not be used legally by any other organization than the Wisconsin fighting unit, J. E. Messerschmidt, assistant attorney general, held in an opinion to Secretary of State Fred Zimmerman.

A Wisconsin firm manufacturing luggage wanted to use the insignia on their baggage.

Messerschmidt held that it was legal for the firm to print the words "red arrow luggage" on their goods.

NAVAL RESERVISTS SAIL

DULUTH—Naval reservists from Minnesota, North Dakota and South Dakota sailed at noon Monday on the U. S. S. Paducah, for a cruise down the Great Lakes.

WISCONSIN LUMBER MAN DEAD

RHINELANDER, Wis.—J. D. Raymond, 70 years old, a farmer and lumberman, died in Mt. Clemens, Mich.

POWER INDUSTRY. FACING YEAR OF GREAT PROGRESS

Light and Power Systems of Country to Spend Over Six Hundred Millions

CHICAGO.—The sum of $602,143,000 represents the total of new generating plants, additions to existing plants, and extension of transmission and distribution systems of the electric light and power industry of this country to be built this year, according to a survey just completed and announced by the Illinois committee on public utility information.

The expansion of the industry in the middle west is expected far to exceed that of any other section of the U. S., as building programs in the central west call for expenditures aggregating more than one-third of the total for the entire country.

The total value is $278,127,000 greater than the estimated expenditures in 1922, and $387,325,000 greater than the 1921 expenditures.

The building plans in the central states of Illinois, Indiana, Ohio, Michigan, Wisconsin, Minnesota, Iowa, Missouri, North Dakota, South Dakota, Nebraska and Kansas call for an expenditure of $206,180,000. Of this 45.2 per cent will be expended for extensions of transmission and distributing systems and 54.8 per cent represents new, and additions to, generating plants.

SAUK CITY DEDICATES NEW BRIDGE SATURDAY

SAUK CITY, Wis.—Formal dedication of the $180,000 bridge across the Wisconsin river here will be held next Saturday. The bridge was finished last fall, but the ceremonies of the affair were not completed at that time.

Gov. Blaine, former Gov. Emmanuel L. Philipp and State Highway Engineer A. R. Hirst will take part in the exercises. The morning will be devoted to dedication of a soldier memorial given by former Gov. Philipp. The afternoon will be devoted to the dedication ceremony of the bridge itself.

AUTO DRIVER FINED $30 AFTER CRASH WITH TRAIN

STEVENS POINT, Wis. — Three men narrowly escaped death at Plover when an automobile driven by L. Smith of Rockford, Ill., was struck by a Green Bay and Western train at the crossing on highway 16.

After Smith and his companions had picked up the remains of a box of musical instruments, which had suffered the greatest damage in the accident, he was taken before Judge B. F. Parker of Plover and fined $30 on a charge of reckless driving.

No Corns

The simplest way to end a corn is Blue-jay. Stops the pain instantly. Then the corn loosens and comes out. Made in clear liquid and in thin plasters. The action is the same.

At your druggist

Blue-jay

STEARNS' ELECTRIC PASTE

is recognized as the guaranteed exterminator for Cockroaches, Waterbugs, Ants, Rats and Mice.

Don't waste time trying to kill these pests with powders, liquids or any experimental preparations.

Ready for Use—Better than Traps

2-oz. box, 35c 15-oz. box, $1.50

SOLD EVERYWHERE

NOTICE

All applications for Cigarette, Pool and Billiard tables, Class "A" and Class "B" licenses, must be filed with the City Clerk on or before the 25th day of June, 1923.

M. R. BIRNBAUM,
City Clerk.

Advice to Brides

Keep your hands soft and lovely! You can even if you do all your own work—a new idea in household soap. Pure soap!

When a girl loses hand beauty she loses half her charm.

Ugly rough hands are unnecessary. They are without excuse.

Yet 3 housewives in 4 have them—hands that tell kitchen secrets.

Why

Strong laundry soaps used for dishwashing, for household cleaning, are the reason.

Most contain 25% to 40% adulterant. Of 28 popular brands recently tested 27 were thus treated!

Soak your pretty hands in strong suds. And there can be but one answer.

Now a Gentle Way

As world's experts in beauty, we have developed a new idea in a household soap.

It cannot injure sensitive skin—nor delicate fabrics.

We call it Green Arrow. Olive oil is one of its chief ingredients. It is like a fine toilet soap, yet cleanses more quickly—more safely—than the strongest old-time soap.

For One Week

Obtain a bar at your grocer's.

Then look at your hands in one week.

You will thank us, as thousands of women have, for telling you about it.

And it costs but a few cents a month to enjoy it, for it goes almost twice as far as poor soap—you must figure soap cost by the *month*, not by the *bar*.

Green Arrow Soap comes in two forms—Cake Soap, for general household use—Chips (or flakes) for laundry and fine fabrics. Both offer you unusual advantages.

Your Hands Tell the Story

Rough, ugly hands tell a story to the world. A story of the kitchen, the laundry, the scrub bucket.

Most women do housework. But few want to tell it to every chance acquaintance.

Most laundry soaps contain 25 to 40% water glass. This adulterant, technically known as silicate of soda, is invariably accompanied by an excess of caustic. It is this "filler"—not soap—that ruins hands. Green Arrow is made with the precision of a toilet soap and is pure soap.

Now you can have white and lovely hands regardless of how much kitchen work you do.

For your hands and your clothes sake, go to your grocer and insist on buying GREEN ARROW.

1921

GREEN ARROW

MANUFACTURED BY THE PALMOLIVE COMPANY

PURE GREEN ARROW SOAP

SWAMPED! PACKED! JAMMED!

THANK YOU ALL

WAS OUR STORE THURSDAY and FRIDAY

At the

LA CROSSE ARMY STORE'S MID-SUMMER CHALLENGE SALE

450 MEN'S **PONGEE SHIRTS** Collar attached. Just the shirt for this time of the year, only each **$1.19**

300 Ladies' HOUSE APRONS and DRESSES Manufacturers' samples, slightly seconds, values up to $2.50, sale price at **59c**

300 pair Children's **PLAY SANDALS** Take advantage of this slashed price, regular $1.50 seller, at **79c**

AGAIN **SATURDAY** Will be a **BIG DAY** **Bargains Galore**

MEN! 5000 SOFT COLLARS *Brand new, clean stock, all sizes. Regular 25c and 35c val. Saturday only, each..* **9c**

KHAKI PANTS Made of good grade khaki twill, flap pockets, belt loops, suspender buttons, cuff bottoms, reinforced seams, sale price at **98c**

2,000 PAIRS MEN'S **PURE SILK HOSE** All standard colors, at a pair ..... **39c** 3 pair for $1.00

MEN'S ATHLETIC **Union Suits** Made of good grade Nainsook, regular $1.00 seller, sale price at **49c**

Army Blankets Genuine New U. S. Army Blankets, sale price **$3.19**

MEN'S CAPS English Tweeds and Silk Poplin Caps, regular $2.50 seller **98c**

SPADES Army Spades for gardening and many other purposes, sale price **49c**

WATCH SUNDAY'S PAPER

LA CROSSE ARMY STORE

308 South Fourth St. Opposite Market Square.